

11-052

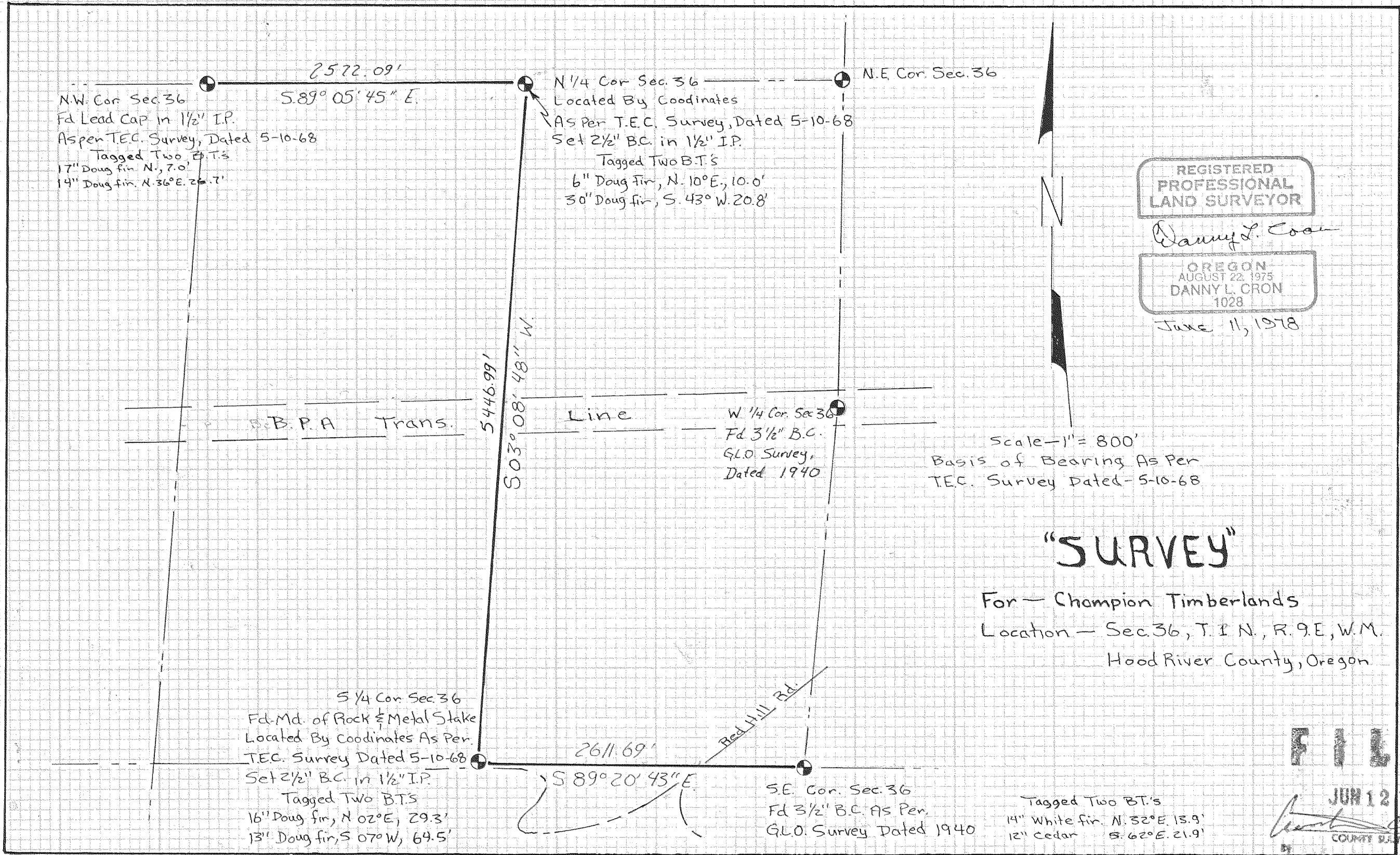

N.W. Cor. Sec. 36
 Fd Lead Cap in 1/2" I.P.
 Aspen T.E.C. Survey, Dated 5-10-68
 Tagged Two B.T.'s
 17" Doug fir, N., 7.0'
 14" Doug fir, N. 36° E, 26.7'

N 1/4 Cor. Sec. 36
 Located By Coordinates
 As Per T.E.C. Survey, Dated 5-10-68
 Set 2 1/2" B.C. in 1/2" I.P.
 Tagged Two B.T.'s
 6" Doug Fir, N. 10° E, 10.0'
 30" Doug fir, S. 43° W. 20.8'

W 1/4 Cor. Sec. 36
 Fd 3 1/2" B.C.
 G.L.O. Survey,
 Dated 1940

B.P.A. Trans. Line

Line

S 1/4 Cor. Sec. 36
 Fd. Md. of Rock & Metal Stake
 Located By Coordinates As Per
 T.E.C. Survey Dated 5-10-68
 Set 2 1/2" B.C. in 1/2" I.P.
 Tagged Two B.T.'s
 16" Doug fir, N. 02° E, 29.3'
 13" Doug fir, S. 07° W, 64.5'

S.E. Cor. Sec. 36
 Fd 3 1/2" B.C. As Per
 G.L.O. Survey Dated 1940

Scale - 1" = 800'
 Basis of Bearing As Per
 T.E.C. Survey Dated - 5-10-68

REGISTERED
 PROFESSIONAL
 LAND SURVEYOR

Danny L. Cron

OREGON
 AUGUST 22, 1975
 DANNY L. CRON
 1028

June 11, 1978

"SURVEY"

For - Champion Timberlands
 Location - Sec. 36, T. 1 N., R. 9 E., W. M.
 Hood River County, Oregon

FILED

JUN 12 1978

[Signature]
 COUNTY SURVEYOR

DEPUTY

78053

PRINTED ON CLEAR BRUNN