

11-069

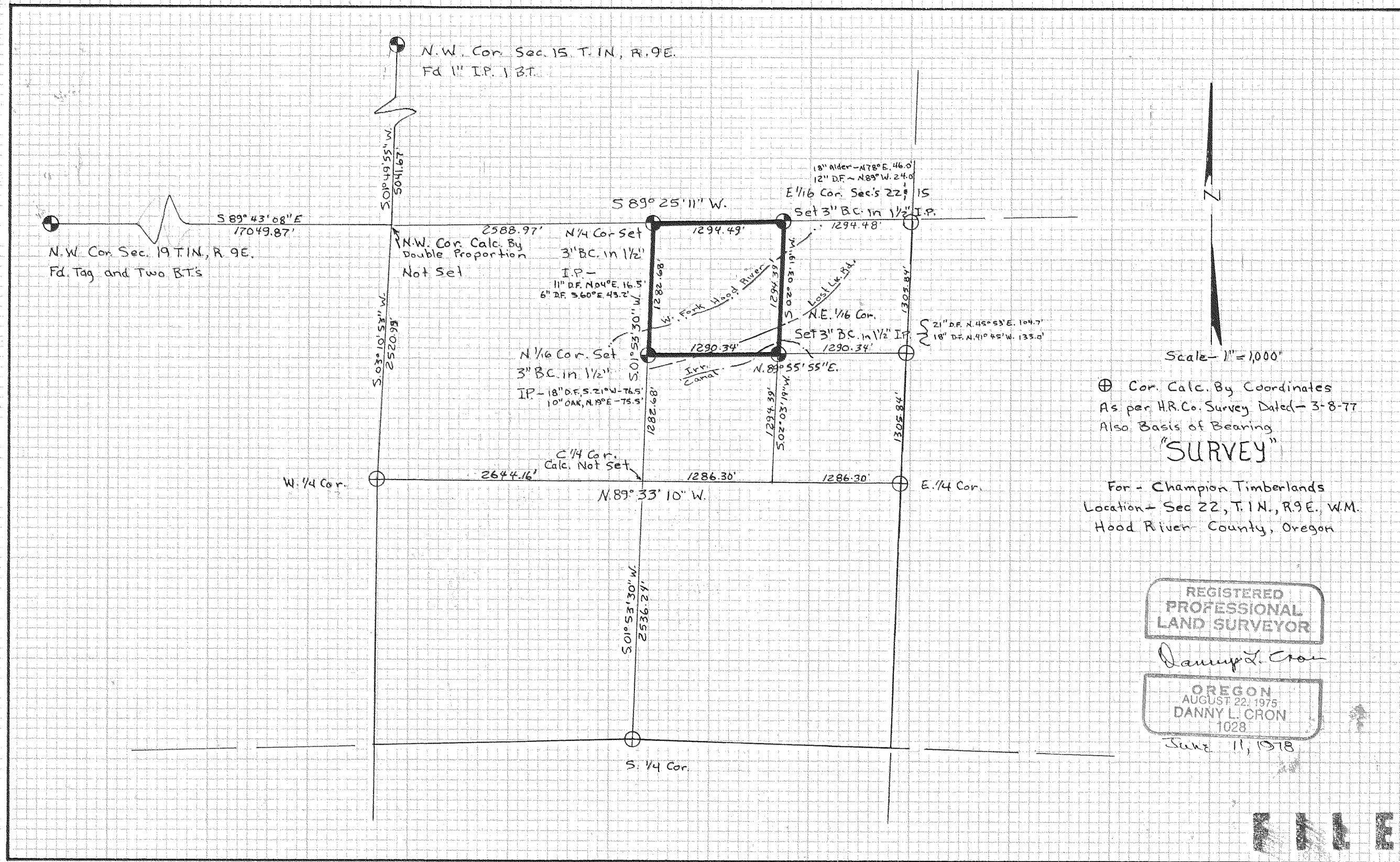

Scale - 1" = 1000'

⊕ Cor. Calc. By Coordinates
 As per H.R.Co. Survey Dated - 3-8-77
 Also Basis of Bearing
"SURVEY"

For - Champion Timberlands
 Location - Sec 22, T.1N., R.9E. W.M.
 Hood River County, Oregon

REGISTERED
 PROFESSIONAL
 LAND SURVEYOR

Danny L. Cron

OREGON
 AUGUST 22, 1975
 DANNY L. CRON
 1028

June 11, 1978

FILED

JUN 12 1978

[Signature]
 COUNTY CLERK

178052