

C/4 COR. SEC. 4
 found B.C. as of record, validity not checked

E/4 COR. SEC. 4
 found B.C. as of record

78028

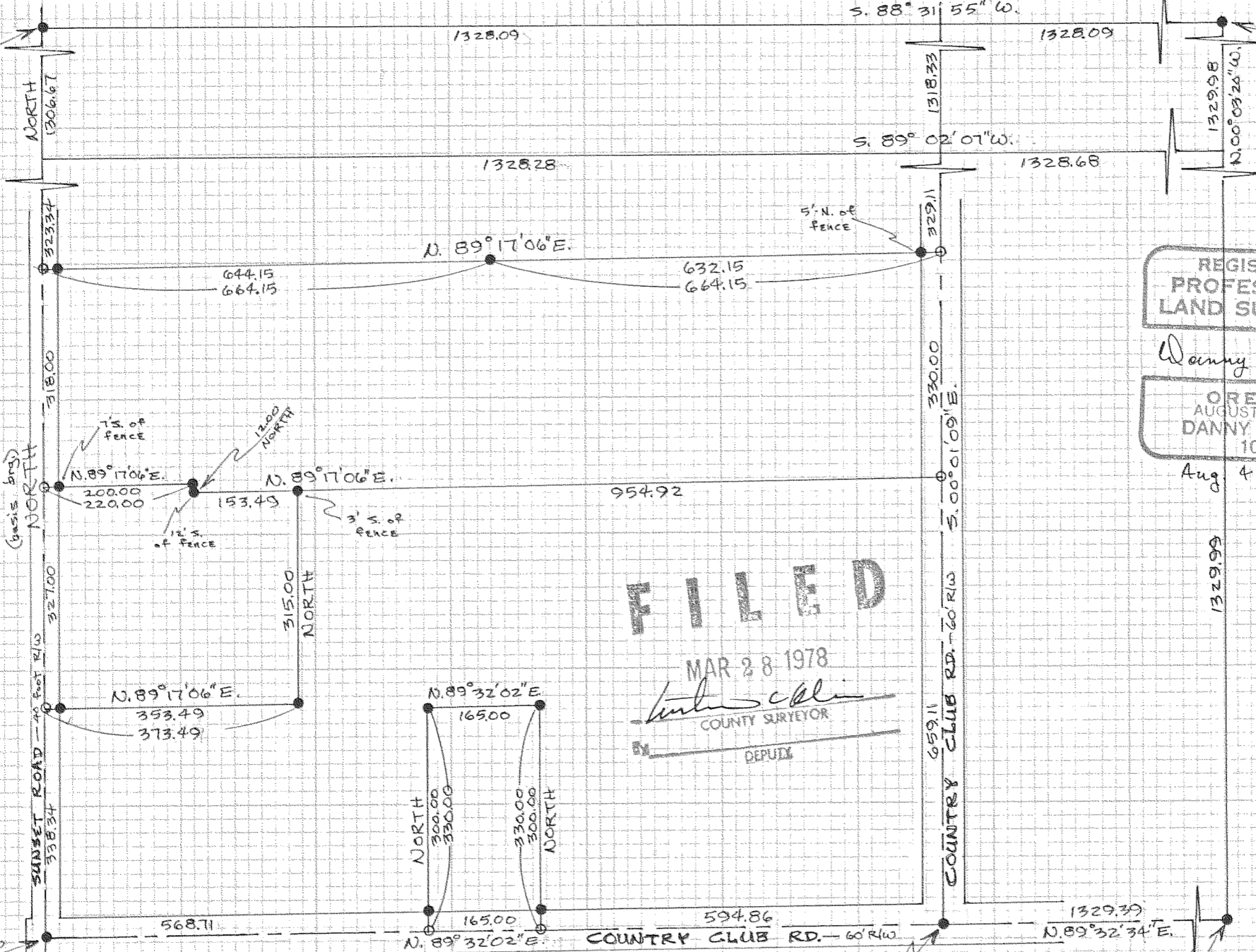

REGISTERED PROFESSIONAL LAND SURVEYOR

Danny L. Cron

OREGON
 AUGUST 22, 1975
 DANNY L. CRON
 1028

Aug 4, 1977

FILED

MAR 28 1978

Danny L. Cron
 COUNTY SURVEYOR
 DEPUTY

scale - 1" = 200'

● = 5/8" I.R. monument set unless noted

"SURVEY"
 FOR Glenn Taylor
 LOCATION Parcels
 in the S.E. 1/4 of
 SEC 4, T.2N, R.10E,
 W.M.
 HOOD RIVER COUNTY, ORE.

S/4 COR. SEC. 4
 found B.C. as of record

V/6th COR.
 found B.C. as of record - position accepted although not perfect

S.E. COR. SEC. 4
 found B.C. as of record

10-13
 # 78028