

PRINTED ON CLEARPRINT

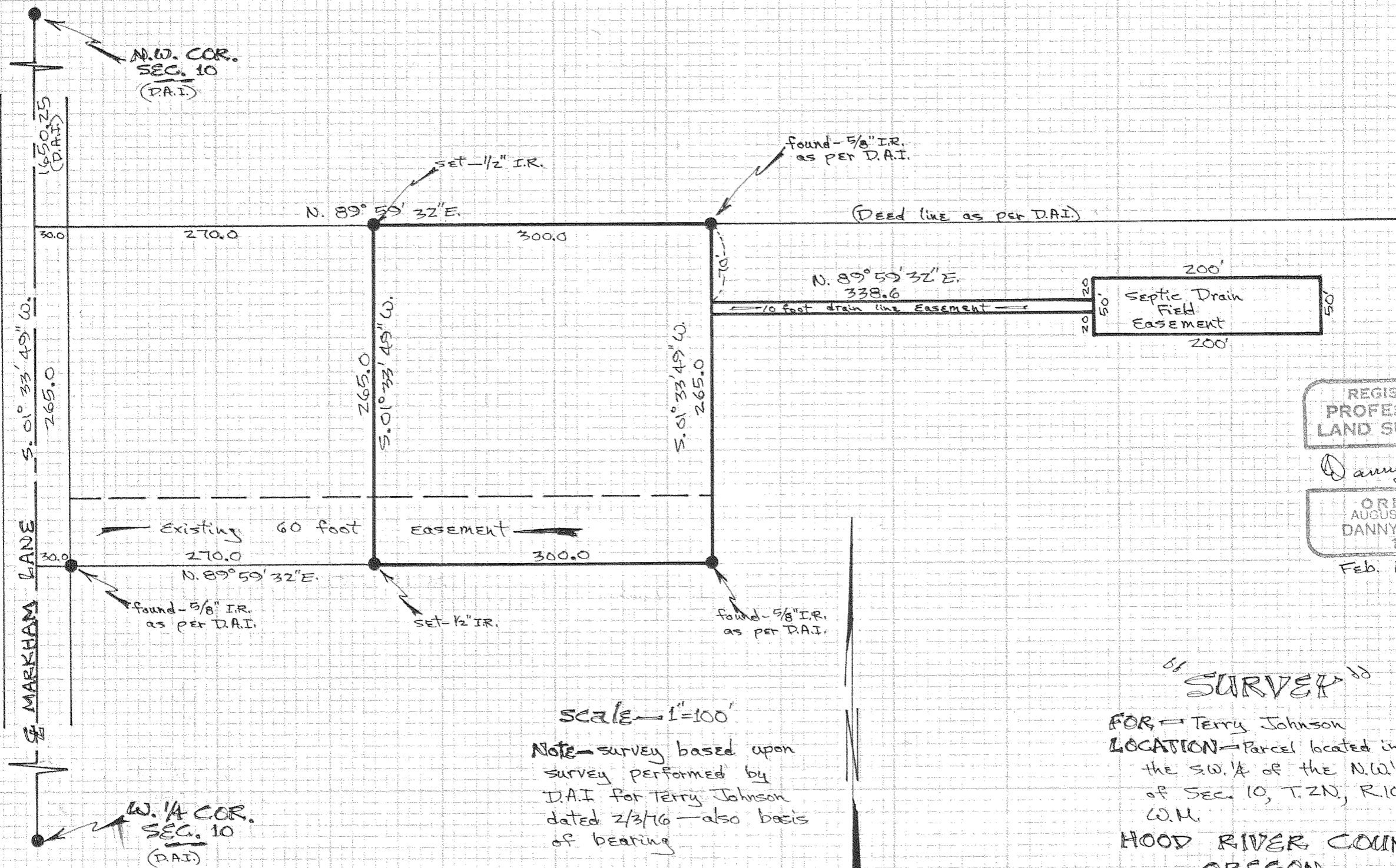

MARKHAM LANE

1650.25 (D.A.I.)

30.0

270.0

300.0

265.0

30.0

270.0

300.0

265.0

N.W. COR. SEC. 10 (D.A.I.)

W. 1/4 COR. SEC. 10 (D.A.I.)

SET - 1/2" I.R.

N. 89° 59' 32" E.

Found - 5/8" I.R. as per D.A.I.

(Deed line as per D.A.I.)

N. 89° 59' 32" E. 338.6

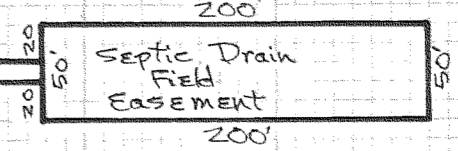

Existing 60 foot EASEMENT

Found - 5/8" I.R. as per D.A.I.

SET - 1/2" I.R.

Found - 5/8" I.R. as per D.A.I.

SCALE - 1" = 100'

Note - survey based upon survey performed by D.A.I. for Terry Johnson dated 2/3/76 - also basis of bearing

REGISTERED PROFESSIONAL LAND SURVEYOR

Danny L. Cron

OREGON AUGUST 22, 1975 DANNY L. CRON 1028

Feb. 14, 1978

SURVEY

FOR - Terry Johnson
 LOCATION - Parcel located in the S.W. 1/4 of the N.W. 1/4 of Sec. 10, T.2N, R.10E, W.M.
 HOOD RIVER COUNTY, OREGON

FILED

MAR 28 1978

County Surveyor

DEPUTY

10-48

78022