

PRINTED ON CLEARPRINT

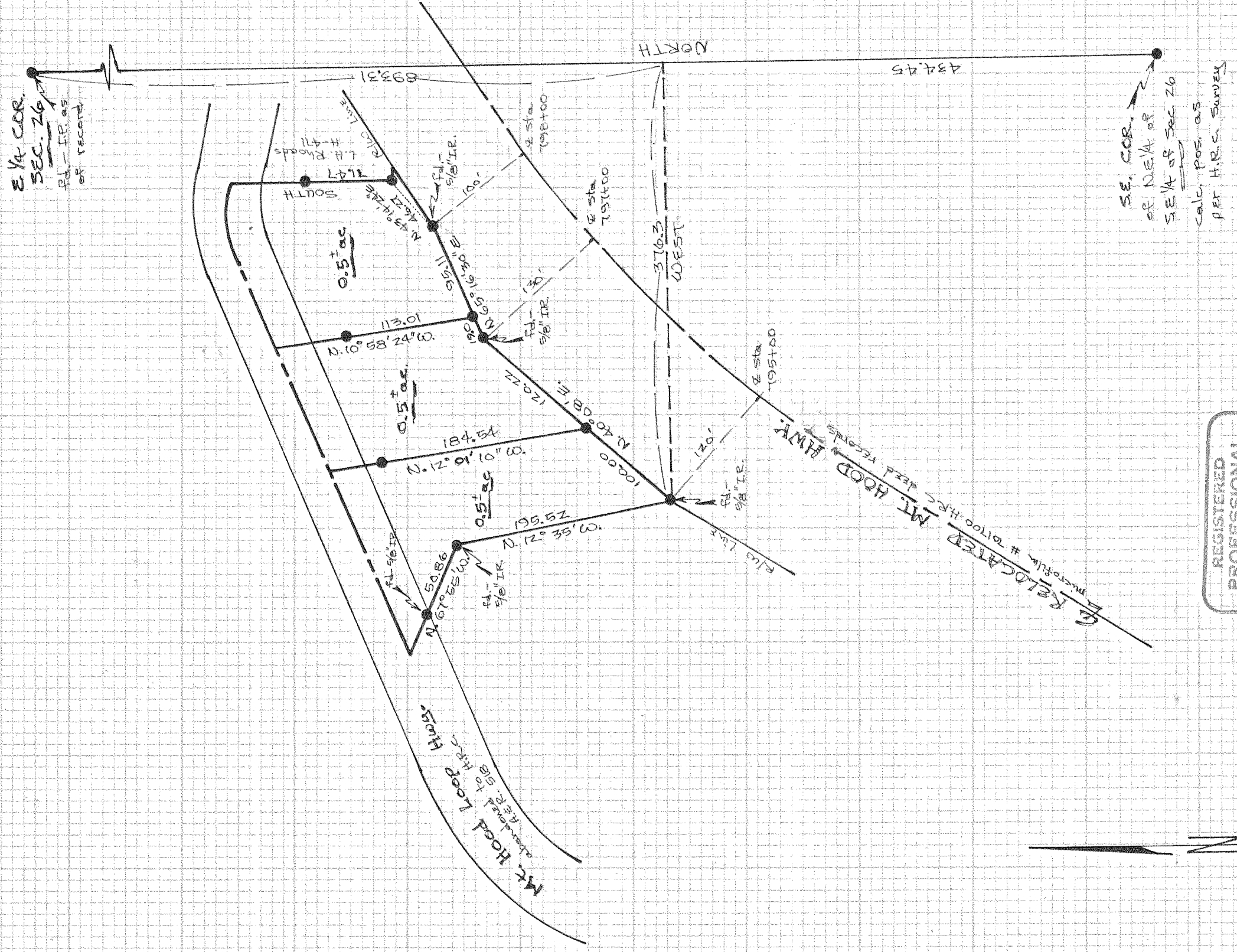

REGISTERED PROFESSIONAL LAND SURVEYOR

Danny L. Cron

OREGON AUGUST 22, 1975 DANNY L. CRON 1028

Mar. 23, 1978

SCALE - 1" = 100'

● = 1/2" iron rod monument set unless noted

Basis of Bearing as per D.L.S. survey for Holloway dated 5/11/77

SR SURVEY FOR Pale Holloway

LOCATION - Parcels located in the N.E. 1/4 of the S.E. 1/4 of SEC. 26, T.2N., R.10E., W.1H., HOOD RIVER COUNTY, OREGON

F I L E D

MAR 28 1978

County Surveyor

68497

10-45

# 78014