

22<sup>ND</sup> STREET

4<sup>TH</sup> STREET

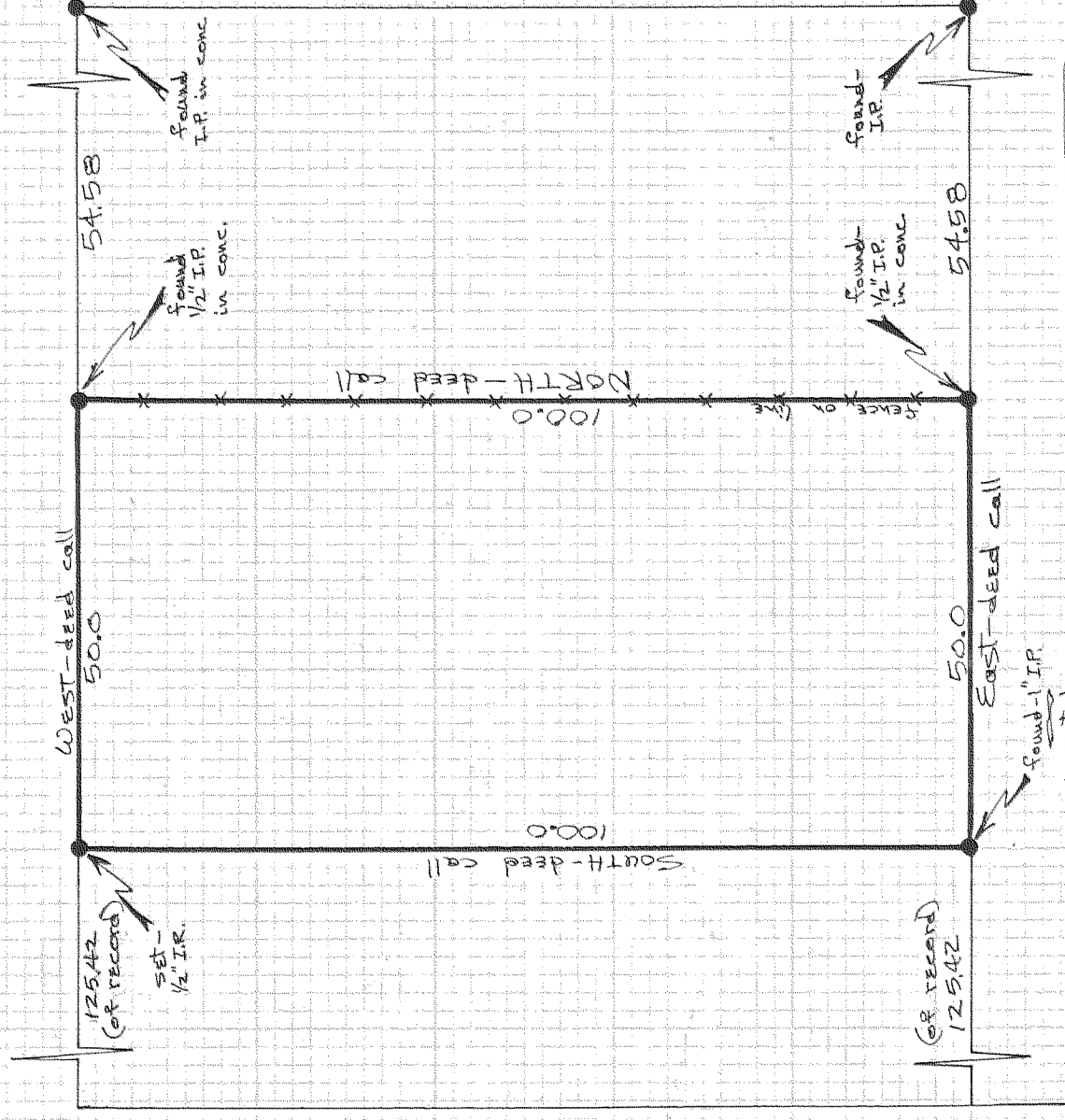

REGISTERED  
PROFESSIONAL  
LAND SURVEYOR

Danny L. Cron

OREGON  
AUGUST 22, 1975  
DANNY L. CRON  
1028

Feb. 4, 1978

**F I L E D**

FEB 07 1978

By *Danny L. Cron*  
COUNTY SURVEYOR  
DEPUTY

as **SURVEY**

FOR Hershner & Bell Realty  
LOCATION - Parcel located in  
the SW 1/4 of the NE 1/4 of  
Sec. 35, T3N, R10E, W.M.  
being more particularly  
described by Pioneer Nat.  
THE Ins. Co. Policy # 14-26031

HOOD RIVER COUNTY,  
OREGON

SCALE = 1" = 20'  
(assumed basis of bearing)