

REGISTERED
PROFESSIONAL
LAND SURVEYOR

FILED

Larry D. Bishop
OREGON
JULY 11, 1948
LARRY D. BISHOP
896

FEB 07 1978

Larry D. Bishop
COUNTY SURVEYOR

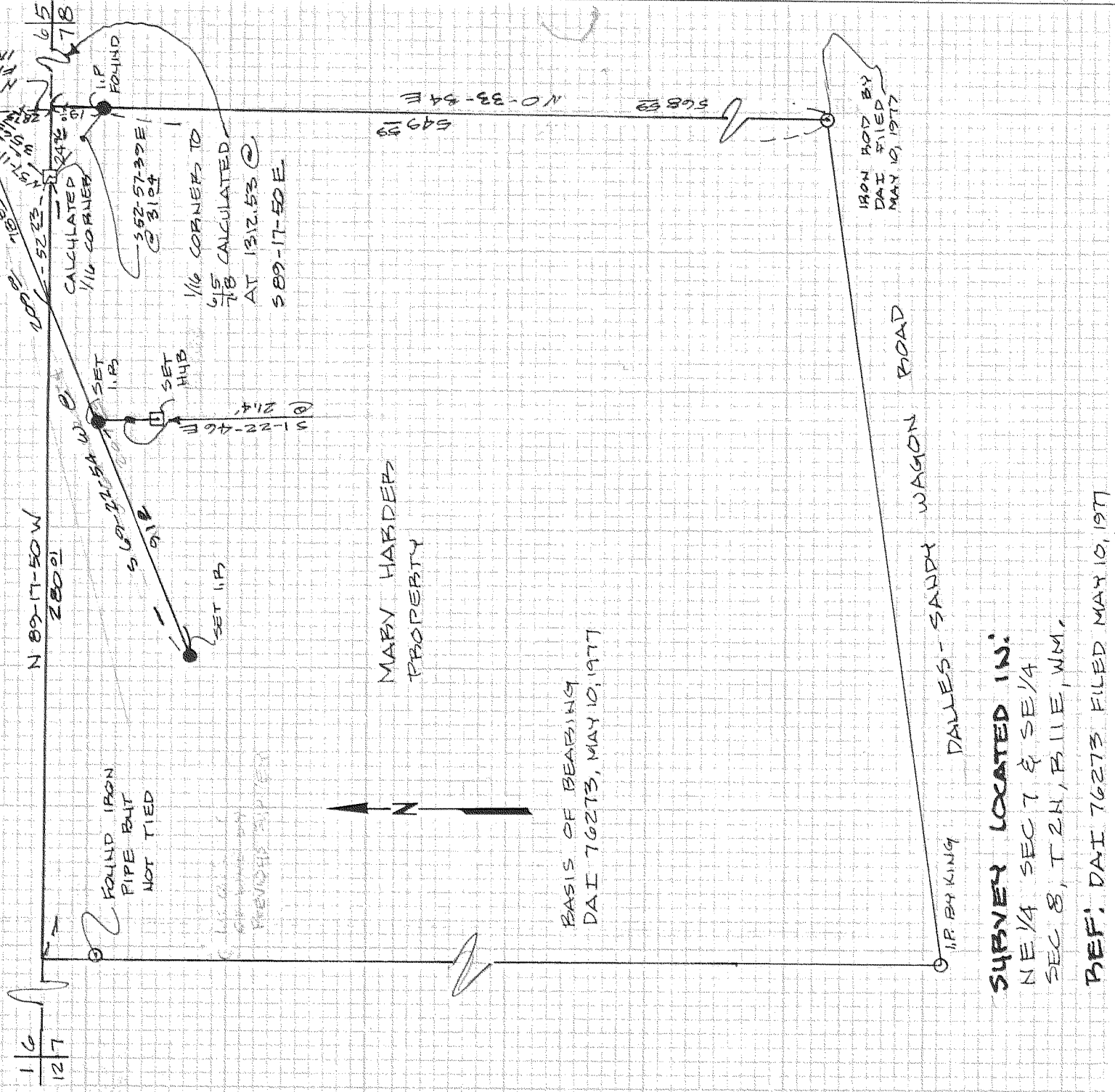

SURVEY LOCATED IN:
NE 1/4 SEC 7 & SE 1/4
SEC 8, T 2N, R 11E, WM.

REF: DAI 76273 FILED MAY 10, 1977

PROPERTY SURVEY
MARVIN HARDER

REF: "LEFTY" LEAVENS
76273

BISHOP SURVEYING

DATE: OCT 28, '77 SCALE 1"=50'

SURVEY: BOG DRAWN: BOG
PROJECT: 77B110

10-19 # 77126