

RR SPIKE @  
17TH & SUPERMOUNTAIN

(No)

MONTELLO

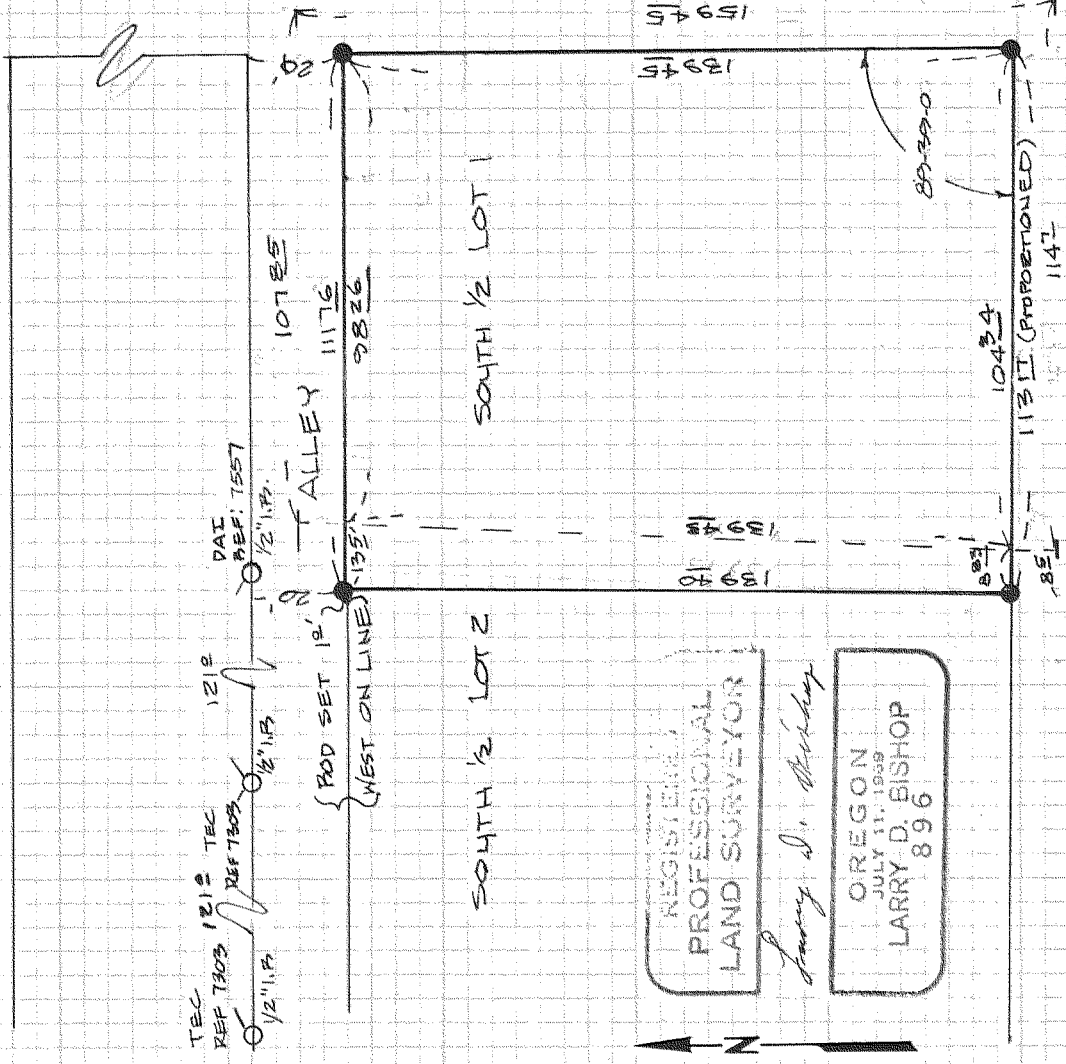

REGISTERED  
PROFESSIONAL  
LAND SURVEYOR

*Larry D. Bishop*

OREGON  
JULY 11, 1968  
LARRY D. BISHOP  
896

**SURVEY LOCATED IN:**

SOUTH 1/2 OF LOTS 1 & 2, MOUNTAIN VIEW  
ADDITION TO THE CITY OF HOOD RIVERS

**LEGEND:**

- SET 5/8" x 30" IRON ROD
- FOUND CITY MONUMENTS (SOME CITY REFERENCE MONUMENTS FOUND NOT SHOWN)

3N-10-35AB

**SURVEY FOR:**

**DOC EBY**

**HERSHNER & BELL**

**REF: D. B. HEIDERBECHT**

RR SPIKE @ 17TH  
& MAY

**FILE**

FEB 07 1978

*Larry D. Bishop*  
COUNTY SURVEYOR

DEPUTY

**BISHOP SURVEYING**

**SURVEY: L.I.B. DRAWN: B. GAYLORD**

**DATE: 12-2-77 SCALE: 1:40**

**PROJECT: 77B118**

10-29

# 77121