

(assumed - bvg.)  
5.09° 51' 59" E  
1325.69

**FILED**

FEB 17 1978

*Danny L. Cron*  
COUNTY SURVEYOR  
DUPLICA

1/16 Cor.  
Found - B.C.  
in M.C.

N.W. Cor.  
SEC. 24  
Found - B.C.  
in M.C.

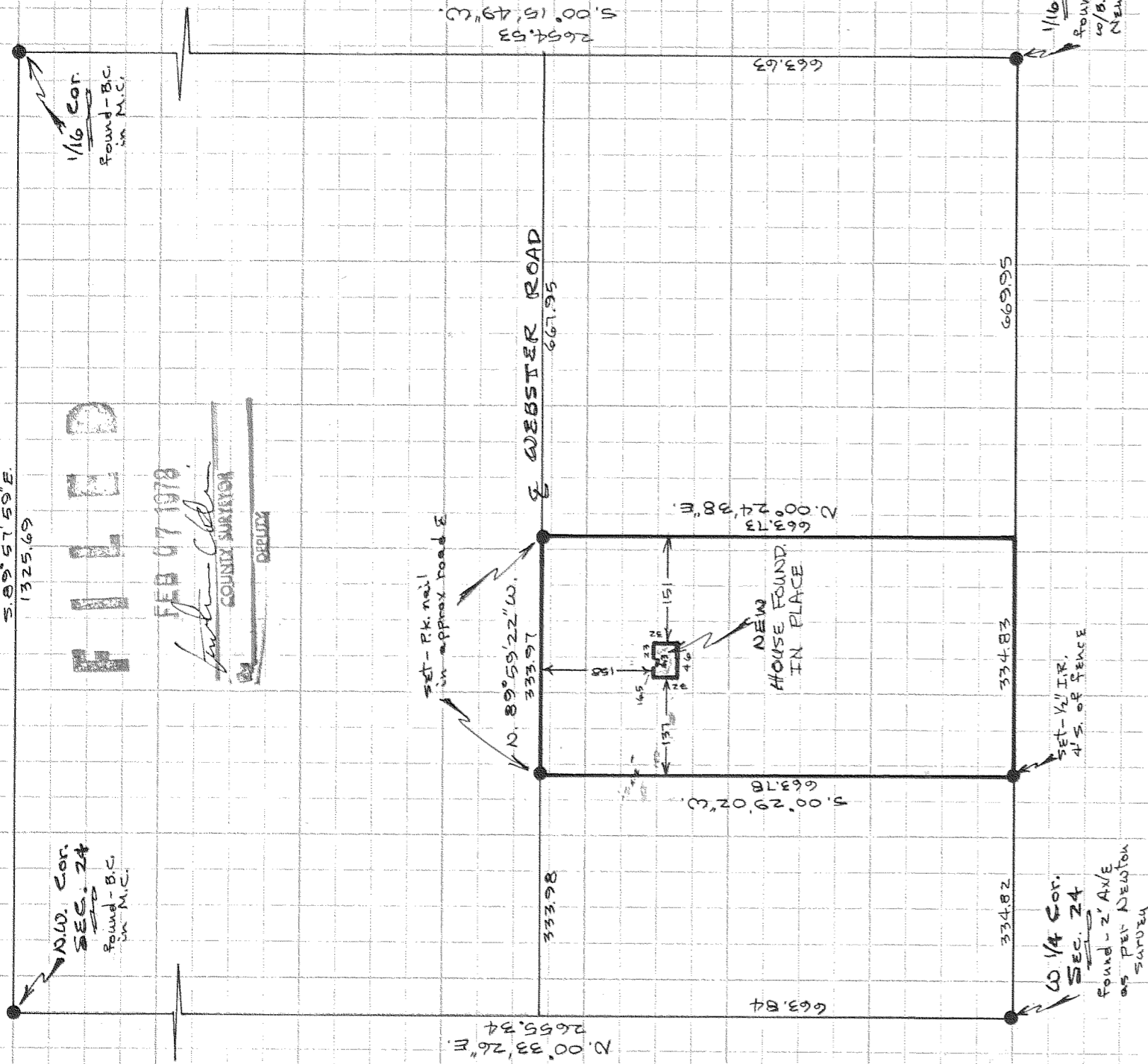

REGISTERED  
PROFESSIONAL  
LAND SURVEYOR

*Danny L. Cron*

OREGON  
AUGUST 22, 1975  
DANNY L. CRON  
1028

Nov. 7, 1977

5 SURVEY & ALTA  
FOR - U.S. Bank.

LOCATION - DEAN KINNE PARCEL  
BEING THE E. 1/2 OF THE W. 1/2 OF  
THE S. 1/2 OF THE S.W. 1/4 OF THE  
N.W. 1/4 OF SEC. 24, T. 2 N.,  
R. 10 E., W.M.  
HOOD RIVER COUNTY,  
OREGON

SURVEYORS CERTIFICATE

I, Danny L. Cron, Professional Land Surveyor of Oregon, do hereby certify that the above plat represents the location of the existing building on the above described property and further certify that no visible encroachments exist on said property except as shown.

SCALE = 1" = 200'

● = 1/2" I.R. monument set unless noted

10-59

#7712