

Found 2" I.P.
with (d. plug & tack
E 1/4 COR.
SEC. 20

2618.24
SOUTH - assumed
basis of brg

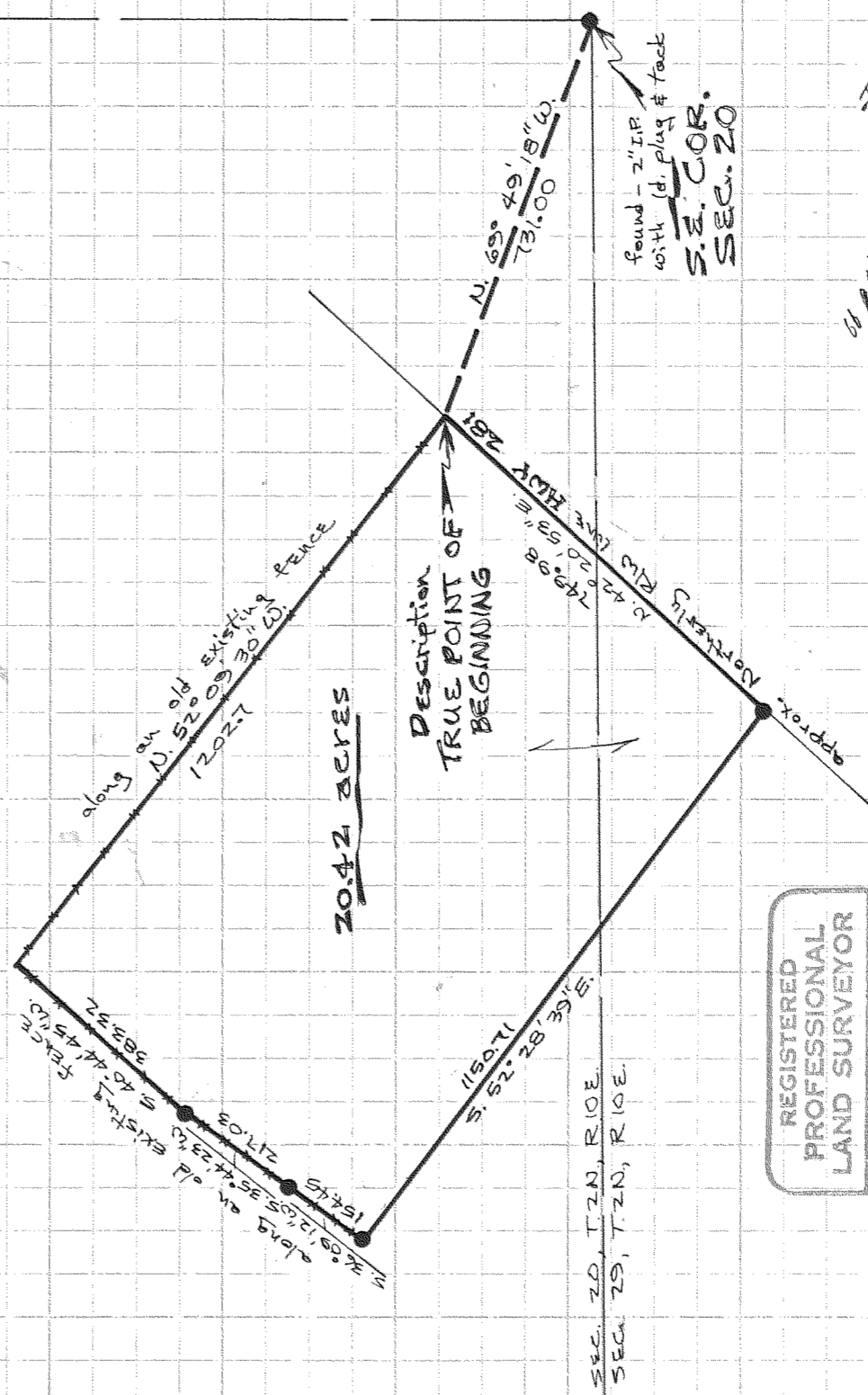

Scale 1" = 200'
● = 1/2" iron rod monument
SET UNLESS NOTED



SURVEY

FOR James Bailey
LOCATION Parcel
located in the SE 1/4
of SEC. 20 & THE
NE 1/4 of SEC. 29,
T.2N., R.10E., W.M.

HOOD RIVER COUNTY,
OREGON

REGISTERED
PROFESSIONAL
LAND SURVEYOR

Danny J Cron

OREGON
AUGUST 22, 1975
DANNY L. CRON
1028

DEC. 9, 1977

FILED

FEB 07 1978

By
COUNTY SURVEYOR
DEPUTY

10-555

77110