

PORT OF HOOD RIVER

GOV'T LOT 1

SOUTH LINE GOV'T LOT 1  
SEC. 25 - 3N - 10E.

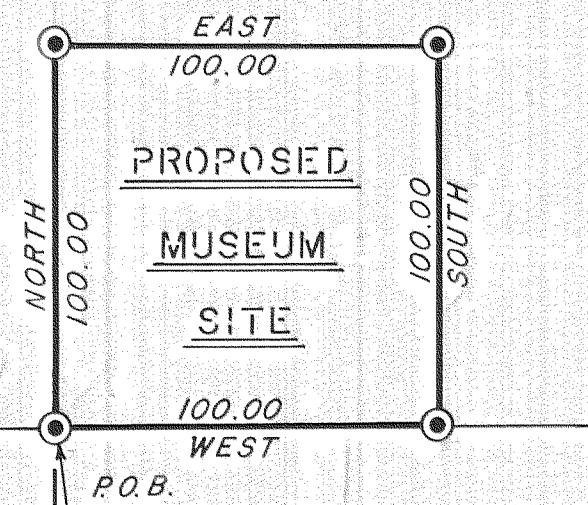

PROPOSED  
MUSEUM  
SITE

NOTE:

⊙ SET CONC. MON

BASIS OF BEARING - SEC. LINE BETWEEN S. 1/4 & S.E. COR.  
SEC. 25 - 3N - 10E., W.M. ASSUMED EAST

STATE OF OREGON

GOV'T LOT 9

NORTH  
1320.00

S. 1/4 SEC. 25  
FND. U.S.E.D. BRASS  
CAP  
25  
36

1599.29

EAST

SOUTH LINE SEC. 25 - 3N - 10E., W.M.  
2636.66

S.E. COR. SEC. 25  
FND. U.S.E.D. BRASS  
CAP

LEGAL DESCRIPTION

A tract of land located in a portion of Government Lot 1 of Section 25, Township 3 North, Range 10 East of the Willamette Meridian, Hood River County Oregon, more particularly described as follows:

Commencing at the South quarter corner of said Section 25; thence East along the South section line of said Section 25, 1,599.29 feet; thence North 1,320.00 feet to a concrete monument on the South line of said Government Lot 1 and the point of beginning; thence North 100.00 feet to a concrete monument; thence East 100.00 feet to a concrete monument; thence South 100.00 feet to a concrete monument and the South line of said Government Lot 1; thence West 100.00 feet along said South line to a concrete monument and the point of beginning.

Basis of bearing: Section line between the South quarter corner and the Southeast corner of Section 25, Township 3 North, Range 10 E.W.M., assumed East.

Said parcel contains 10,000 square feet.

FILED

AUG 28 1975

Ronald J. Merry  
COUNTY SURVEYOR  
DEPUTY

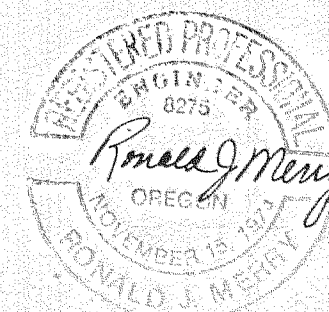

8-089

# 77107

HOOD RIVER COUNTY  
SURVEY OFFICE

PROPOSED MUSEUM SITE  
PORTION OF  
GOV. LOT 1, SEC. 25 - 3N - 10E.

DATE: 7/28/75	JOB NO. 15-75
SCALE: 1" = 50'	FILE NO.
DRAWING: DOWNING	SHEET 1 OF 1