

FILED

#77106

OCT 19 1977  
County Surveyor  
DEPUTY

W 1/4 COR.  
SEC. 36  
found - I.P. in  
mon. case

12th STREET  
(TUCKER RD.)

(basis by assumed)  
NORTH

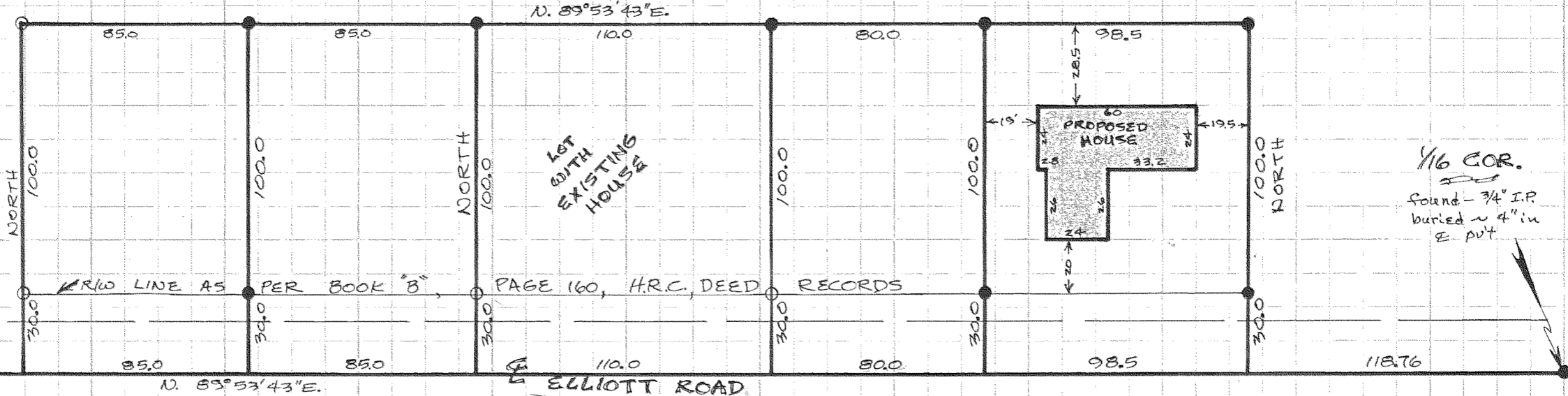

1/16 COR.  
found - 3/4\" I.P.  
buried ~ 4\" in  
E. pit

SW. COR.  
SEC. 36  
found - spike

R/W as per  
Assessor's Map

scale - 1" = 50'

- = 3/4" Iron rod monument  
buried 6" to 8" unless noted
- = 3/4" Iron rod monument set

REGISTERED  
PROFESSIONAL  
LAND SURVEYOR

Danny L. Cron

OREGON  
AUGUST 22, 1975  
DANNY L. CRON  
1028

Oct. 18, 1977

"SURVEY"  
FOR - Robert Sieverkropp  
LOCATION - Parcel located  
in the S.W. 1/4 of the S.W. 1/4  
of SEC. 36, T.3N., R.10E.,  
W.M.  
HOOD RIVER COUNTY,  
OREGON

#10-72  
#77106