

1/6 COR.
found BC
in M.C.
pos. not verified
as being true
1/16

1/4 COR.
SEC. 33
found - AXLE
pos. not verified
as being true
1/4

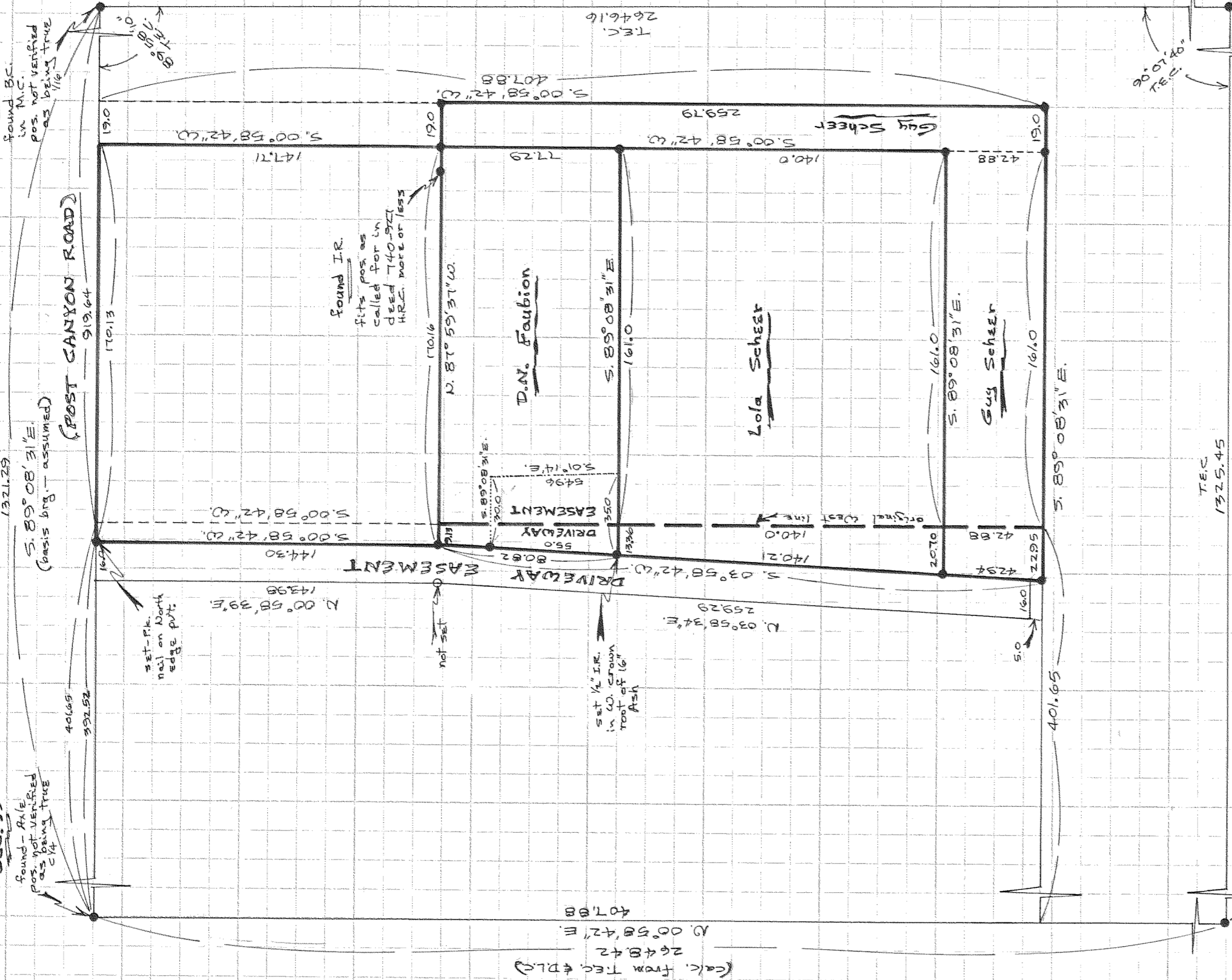

1/4 COR.
SEC. 33
calc. pos. as
per TEC 10/23/10
SURVEY FOR CEK

1/6 COR.
calc. pos. as
per TEC 10/23/10
SURVEY FOR CEK

REGISTERED
PROFESSIONAL
LAND SURVEYOR
Danny L. Cron

OREGON
AUGUST 22 1975
DANNY L. CRON
1028
set 17, 1977

SCALE 1"=50'
● = 1/2" I.R. MONUMENT
SET UNLESS NOTED

FILE

OCT 19 1977

By *[Signature]*
COUNTY SURVEYOR

66 SURVEY 10
FOR Guy Scheer
LOCATION - Parcels
located in the N.W. 1/4
of the SE 1/4 of SEC. 33,
T.3N, R.10E, W.M.
HOOD RIVER COUNTY,
OREGON

#77104

#10785

#77104

DEPUTY