

NW 1/4 Sec 35
34 10

June 20, 1967

PORTION OF BLOCK 1

PUDDY PARK ADDITION TO THE CITY OF HOOD RIVER

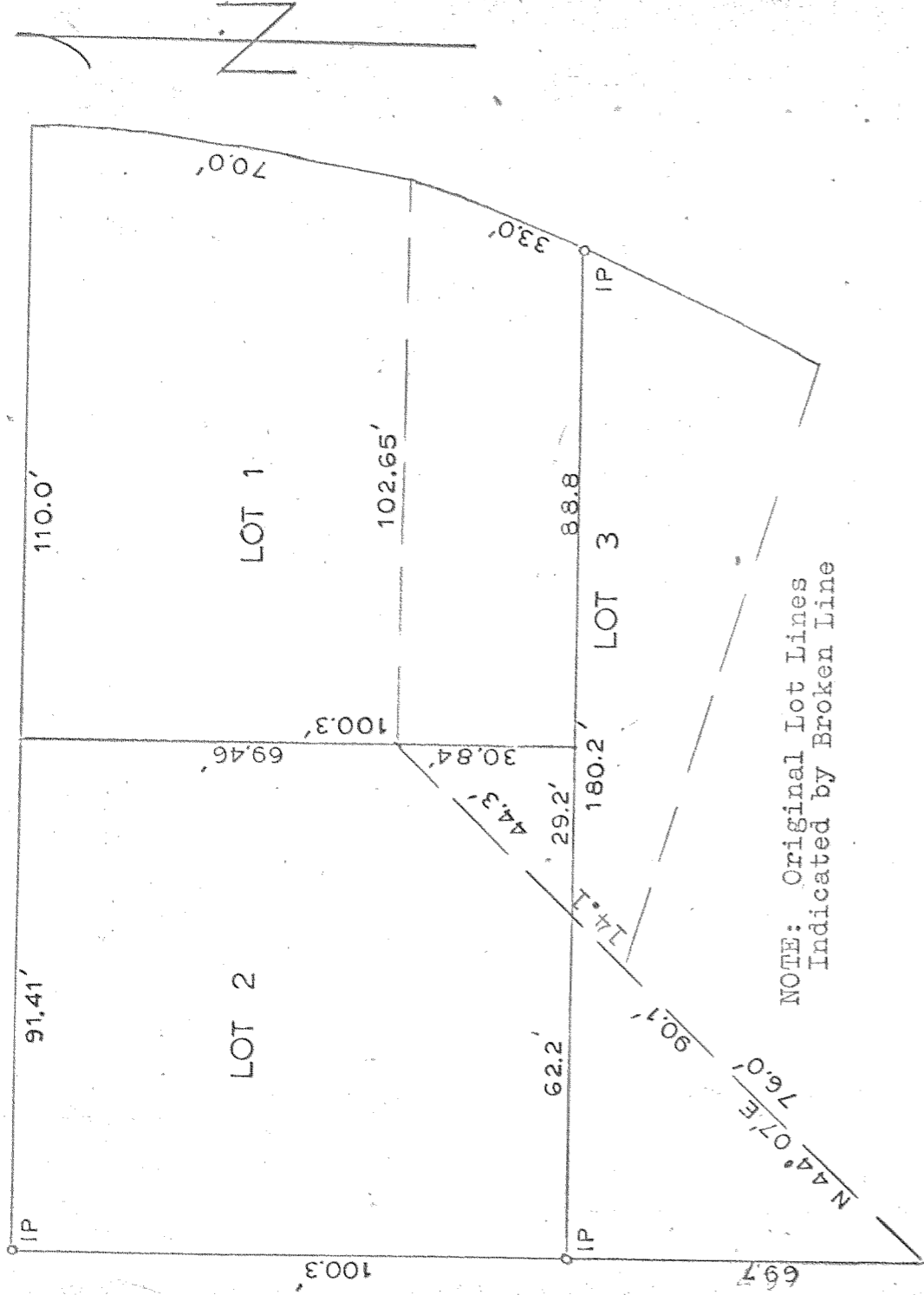

NOTE: Original Lot Lines
Indicated by Broken Line

LOT 2 BLOCK 1

All of Lot 2, Block 1, Puddy Park Addition to the City of Hood River, EXCEPTING THEREFROM: a portion beginning at the Southwest corner of said Lot 2, thence $N 44^{\circ} 07' E$ a distance of 90.1 feet, thence West, parallel to the North line of said Block 1 a distance of 62.2 feet to an iron pipe, thence South along the West line of said Block 1 a distance of 69.7 feet to the point of beginning.

ADDITION: A portion of Lot 3, said Block 1 beginning at the Northwest corner of said Lot 3, thence South, parallel to the West line of said Block 1 a distance of 30.84 feet, thence West, parallel to the North line of said Block 1 a distance of 29.2 feet, thence $N 44^{\circ} 07' E$ a distance of 44.3 feet to the point of beginning.

Plan # 10-33

77093