

Cascade for 2

SURVEY IN NW 1/4 SECT 7 TWP 2 North RANGE 8 EAST W. M.

FOR Hood River County DATE 7/24/37

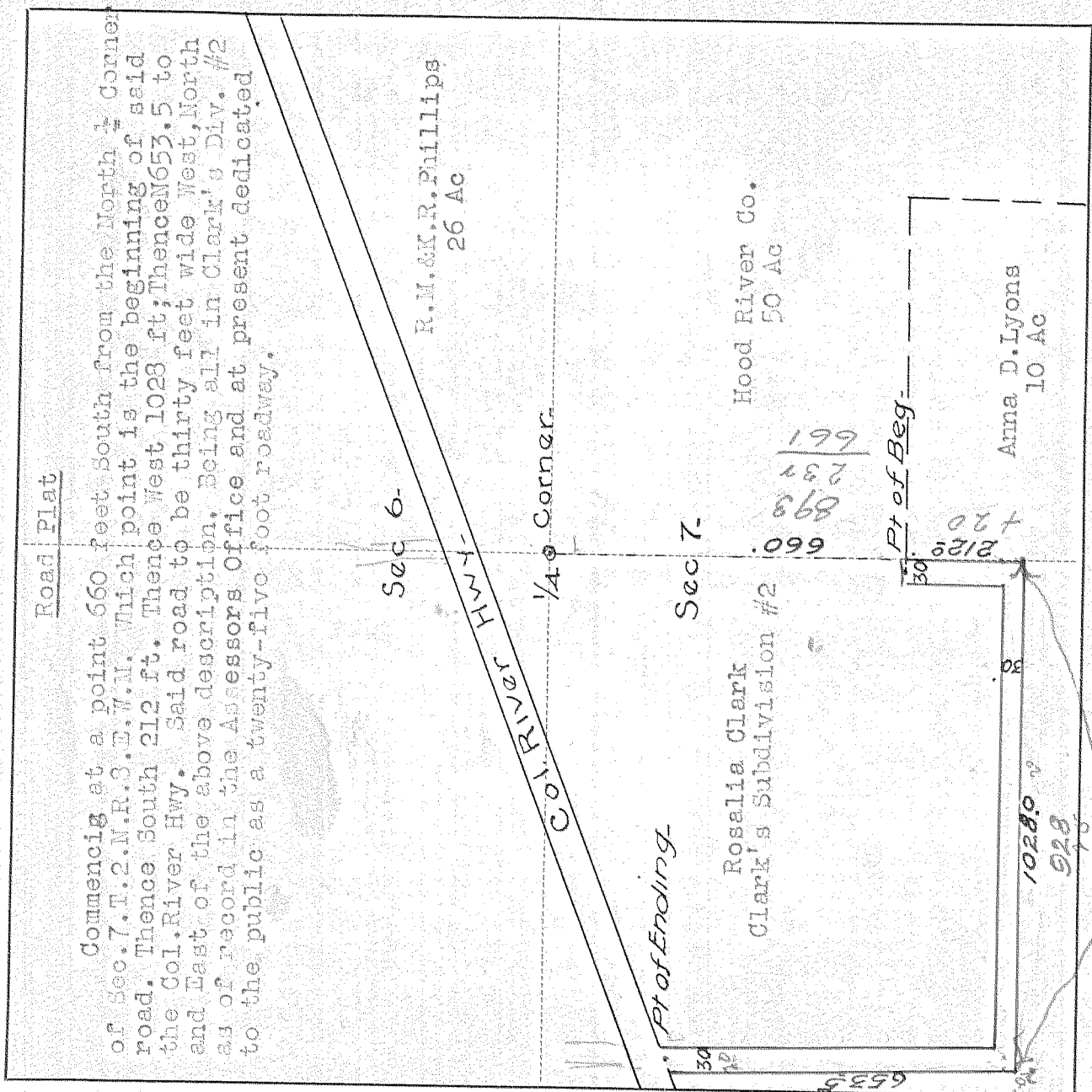

Commencing at a point 660 feet South from the North 1/4 Corner of Sec. 7, T. 2, M. R. 3, E. W. M. Which point is the beginning of said road. Thence South 212 ft. Thence West 1028 ft; Thence N 65.3, 5 to the Col. River Hwy. Said road to be thirty feet wide West, North and East of the above description, Being all in Clark's Div. #2 as of record in the Assessors Office and at present dedicated to the public as a twenty-five foot roadway.

R. M. M. R. Phillips
26 AC

Hood River Co.
50 AC

Anna D. Lyons
10 AC

Scale 1 inch = 300'

I do hereby certify that this sketch was made from notes taken during an actual survey by me on JULY 24 1937, and that it correctly represents the field work of said survey.

S. M. Hurford
S. M. Hurford

County Surveyor
Hood River County, Oregon

1040

77091

Helpers