

Lot 20 Adams Paradise Acreage

SURVEY IN N. W. 1/4, SECT 35, TWP. 3 N. RANGE 10, EAST W. M.

FOR R. A. Morton

DATE June 29, 1954

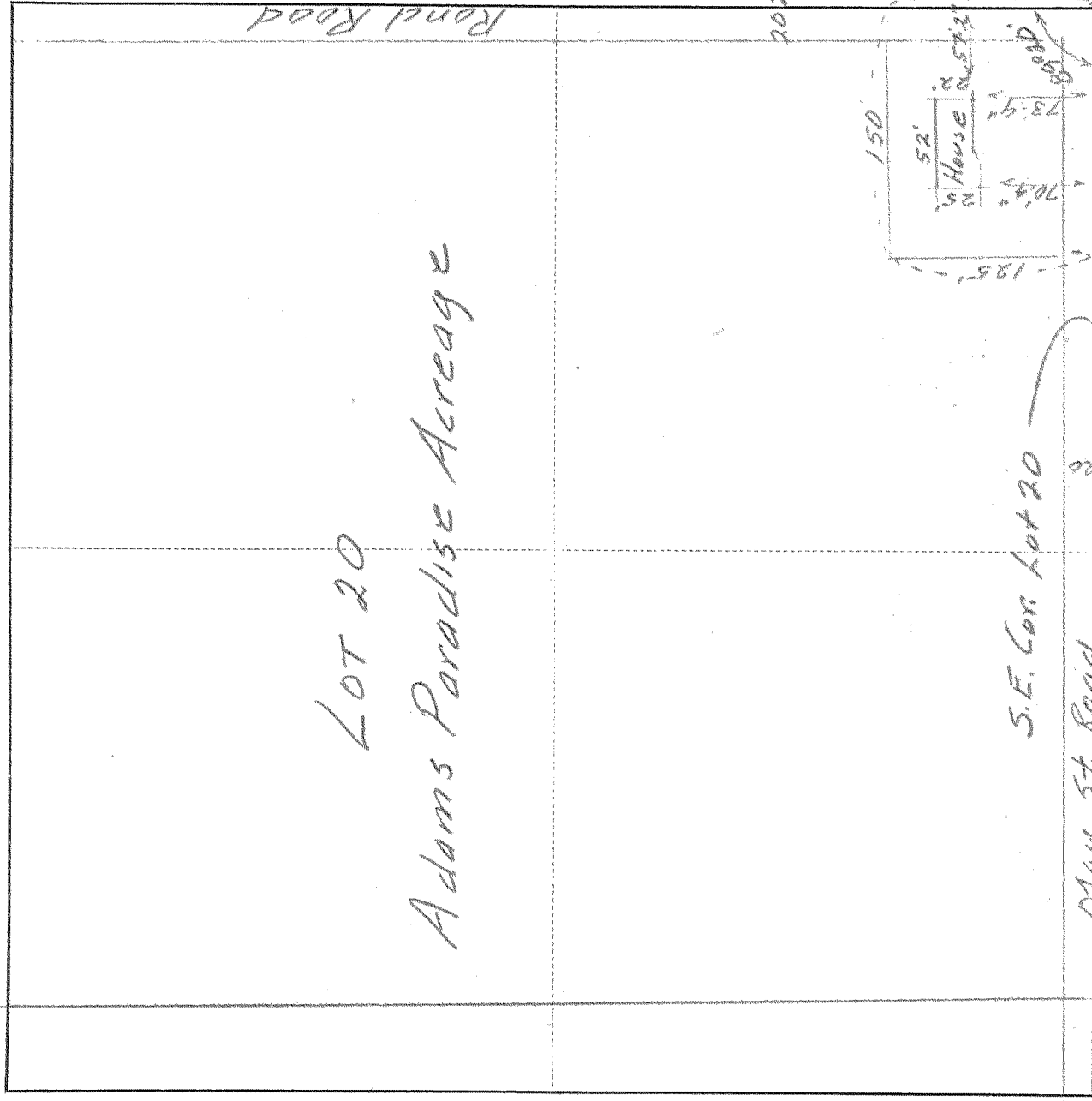

Scale 1 inch = 100'

I do hereby certify that this sketch was made from notes taken during an actual survey by me on June 29 19 54, and that it correctly represents the field work of said survey.

M. Paul E. Robinson
County Surveyor
Hood River County, Oregon

Helpers Morton

77090

Letter Book A

10-22

PLATE 102087