

NOTE: The bearings and distances along the base of the bluff as shown are adjusted from those of record to reflect the basis of bearing this survey and the true distances between the points scribed on the bluff.

N 1/4 End. Brass Cap (C.E. 1935)
1055.90'

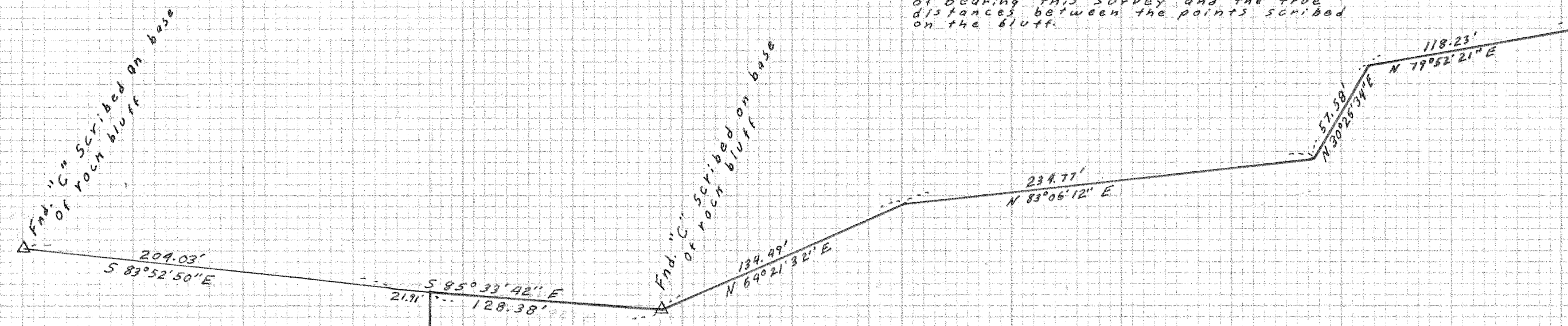

Set Steel Fence Post on line at top of bluff

N 0° 52' 46" E
622.37'

Nail in Pine tree on line

10.00 Acres

N 1/2 Centerline N 0° 52' 46" E 805.65'

Existing fence and rock wall

End 3/4" 1" Pipe set by Fry 1965

6.38'

9.32'

1/4 End. 2" Axel

Legend
 ● Denotes 5/8" x 30" I. Rod set
 Date: Aug. 9, 1977
 Scale: 1" = 60'
 Basis of Bearing - N15 & Assumed N 0° 52' 46" E
 Survey Located in E 1/2 NW 1/4 Sec. 33, T. 3 N., R. 10 E., W. M.



FILED
 SEP 20 1977
 COUNTY SURVEYOR
 DEPUCE

#77081

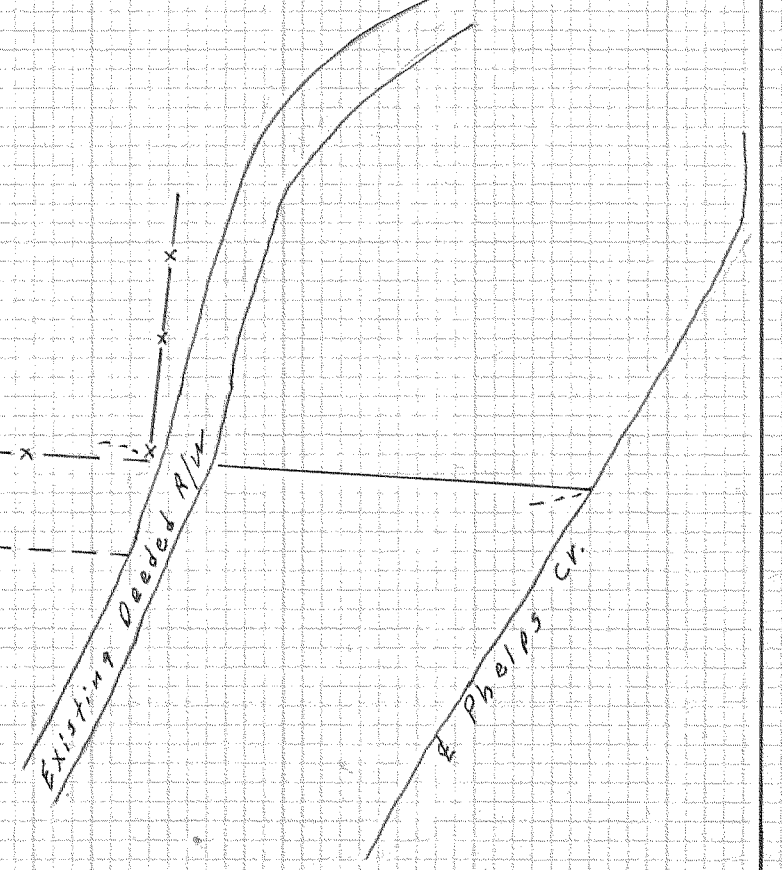

REGISTERED PROFESSIONAL LAND SURVEYOR

Larry D. Bishop

OREGON
 JULY 11, 1969
 LARRY D. BISHOP
 896

SURVEY BY BISHOP SURVEYING #8 7 ^{1/2} Street Hood River, Oregon	SURVEY FOR S. Harold Beach V66# 77081
---	---

77081 10-19-77