

M-416

Fd. Brass Cap  
E-1/4 Cor.

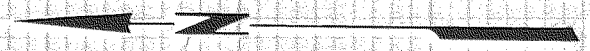
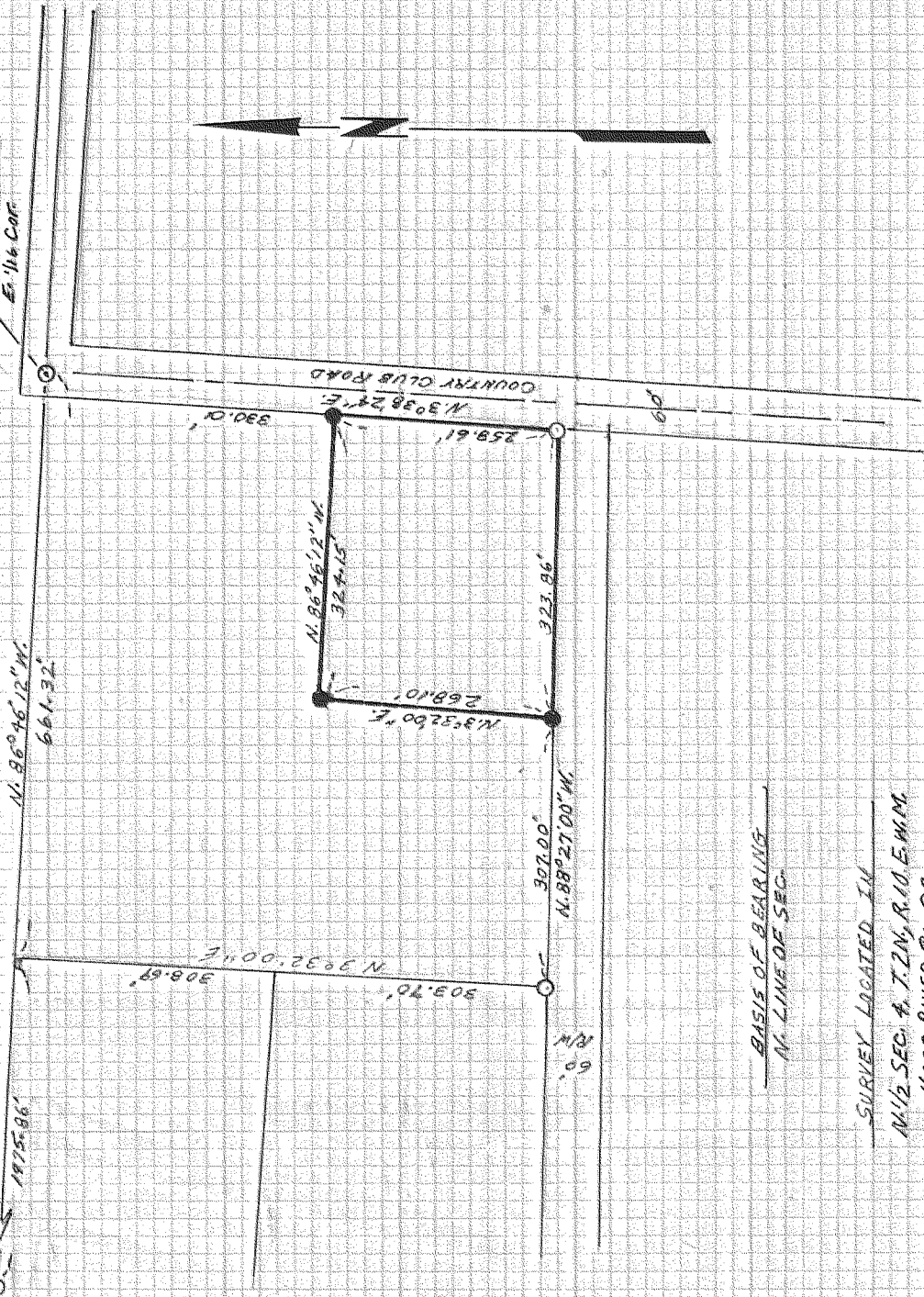

BASIS OF BEARING  
M. LINE OF SEC.

SURVEY LOCATED IN  
N. 1/2 SEC. 4, T. 2N, R. 10, E. W. 1M,  
HOOD RIVER CO., OR.

LEGEND

- Denotes Fd. I.R.
- Denotes Set 5/8" X 3/8" I.R.

REF. DWGS.

D.A.I. # 76240 & 75250

SCALE

1" = 200'

REGISTERED  
PROFESSIONAL  
LAND SURVEYOR

*Larry D. Bishop*

OREGON  
JULY 11, 1969  
LARRY D. BISHOP  
8916

**F I L L E D**

SEP 20 1977

*Larry D. Bishop*  
COUNTY SURVEYOR

BY DEBUDA

Hood

DATE 9/1/77

**SURVEY BY**  
**BISHOP SURVEYING**  
**#8 9TH STREET, HOOD RIVER, OR.**

**SURVEY FOR**  
**CHUCK BOWE**

Job # 77B51

#77079

10-10