

Hwy Sta. 101+00

Fed. W. 1/4 Cor.
Iron Bar

WILSON STREET

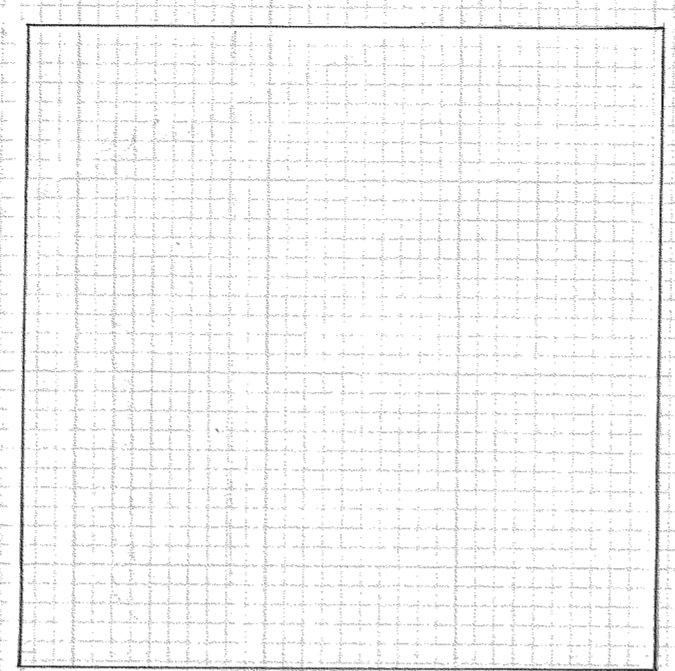
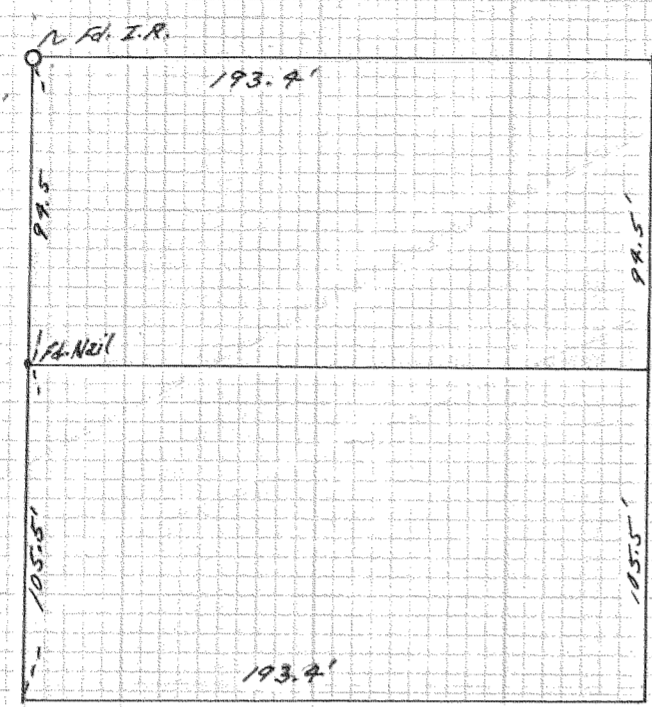

UNION STREET



104+00

104+32.35

105+00

106+50

107+00

108+00



T.L. 800

1.14 Acres

REGISTERED
PROFESSIONAL
LAND SURVEYOR

Larry D. Bishop

OREGON
JULY 11, 1969
LARRY D. BISHOP
896

SURVEY LOCATED IN

N.W. 1/4, S.W. 1/4 Sec. 35 36
T.3N., R. 10 E. W. M.

LEGEND

● Denotes - Set 5/8" X 30" Iron Rod

SCALE

1" = 60'

REF. DWG.

BISHOP SURVEYING
77518

FILED

SEP 20 1977

Larry D. Bishop
COUNTY SURVEYOR
DEPUTY

#77078
#10-106

Date: Aug 12, 1977

<p>SURVEY BY BISHOP SURVEYING # 8-9th Street HOOD RIVER, OREGON</p>	<p>SURVEY FOR J.C. PATRICK Job # 77563</p>
--	--

