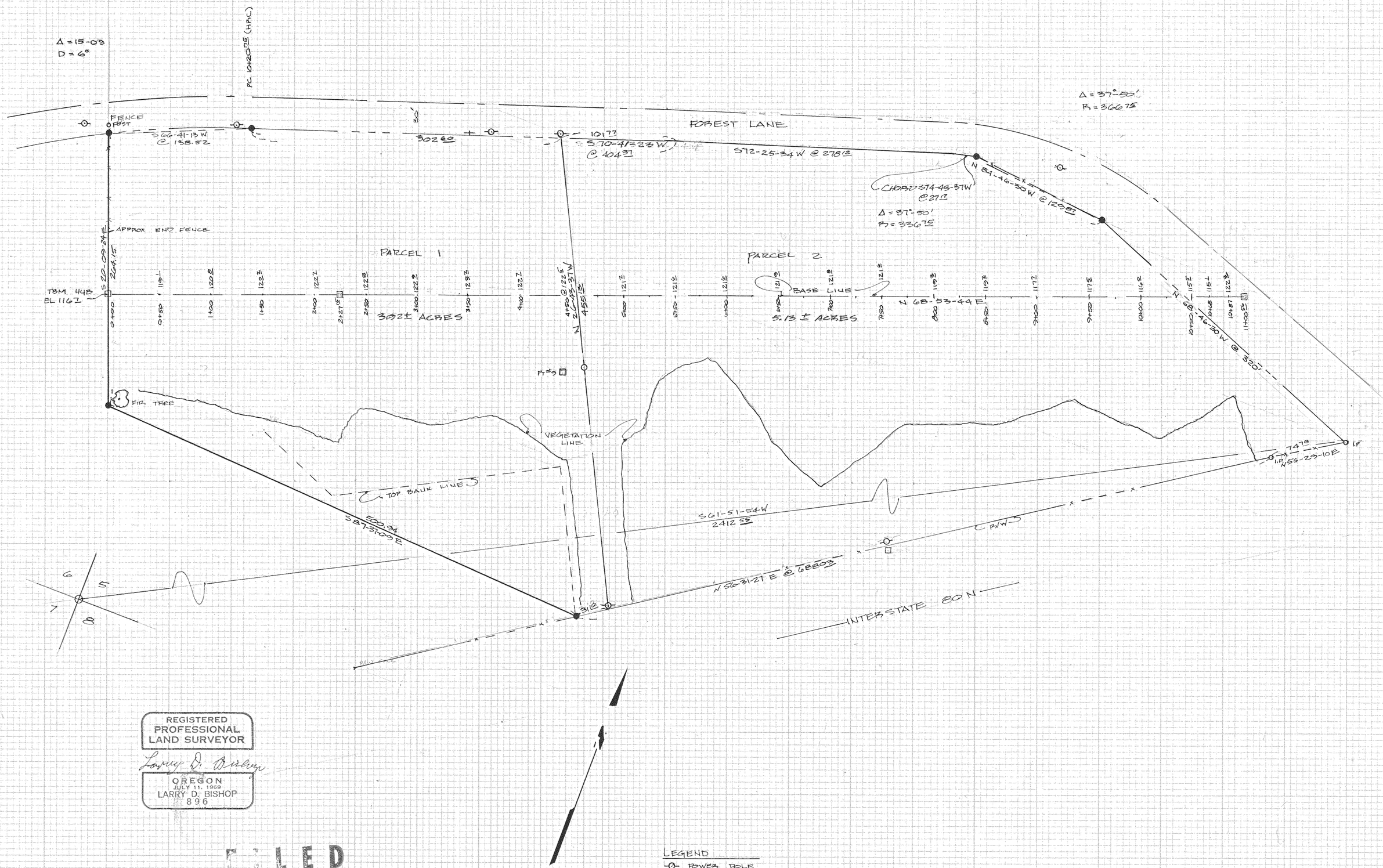

REGISTERED
PROFESSIONAL
LAND SURVEYOR

Larry D. Bishop

OREGON
JULY 11, 1969
LARRY D. BISHOP
896

FILED
SEP 20 1977
COUNTY SURVEYOR
BY _____ DEPUTY

BASIS OF BEARING
OREGON STATE HIGHWAY DEPT.

TOTAL ACREAGE: 9.05 ±

LEGEND
- POWER POLE
- FENCE
- SET HUB
- FIR TREE
- FOUND MONUMENT
- SET 5/8"x30" IRON ROD

#77077
10-109

SURVEY FOR: PORT OF CASCADE LOCKS
CASCADE LOCKS, ORE

BISHOP SURVEYING
DATE: 31 AUG 77 SCALE 1"=60'
TWP 2N RNG: 8E SEC: 5 SUB SW1/4
SURVEY: L.B. DRAWN: R. GAYLORD
PROJECT: 77364