

N. 1/4 COR.
SEC. 18
FOUND-STONE
MON. CASE AS
RECORD

E. 1/4 COR.
SEC. 18
FOUND-STONE
BIT AS OF
RECORD

C. 1/4 COR.
SEC. 18 -
CALC. POS. AS
PER DATA
CONFIRMED BY
BISH.

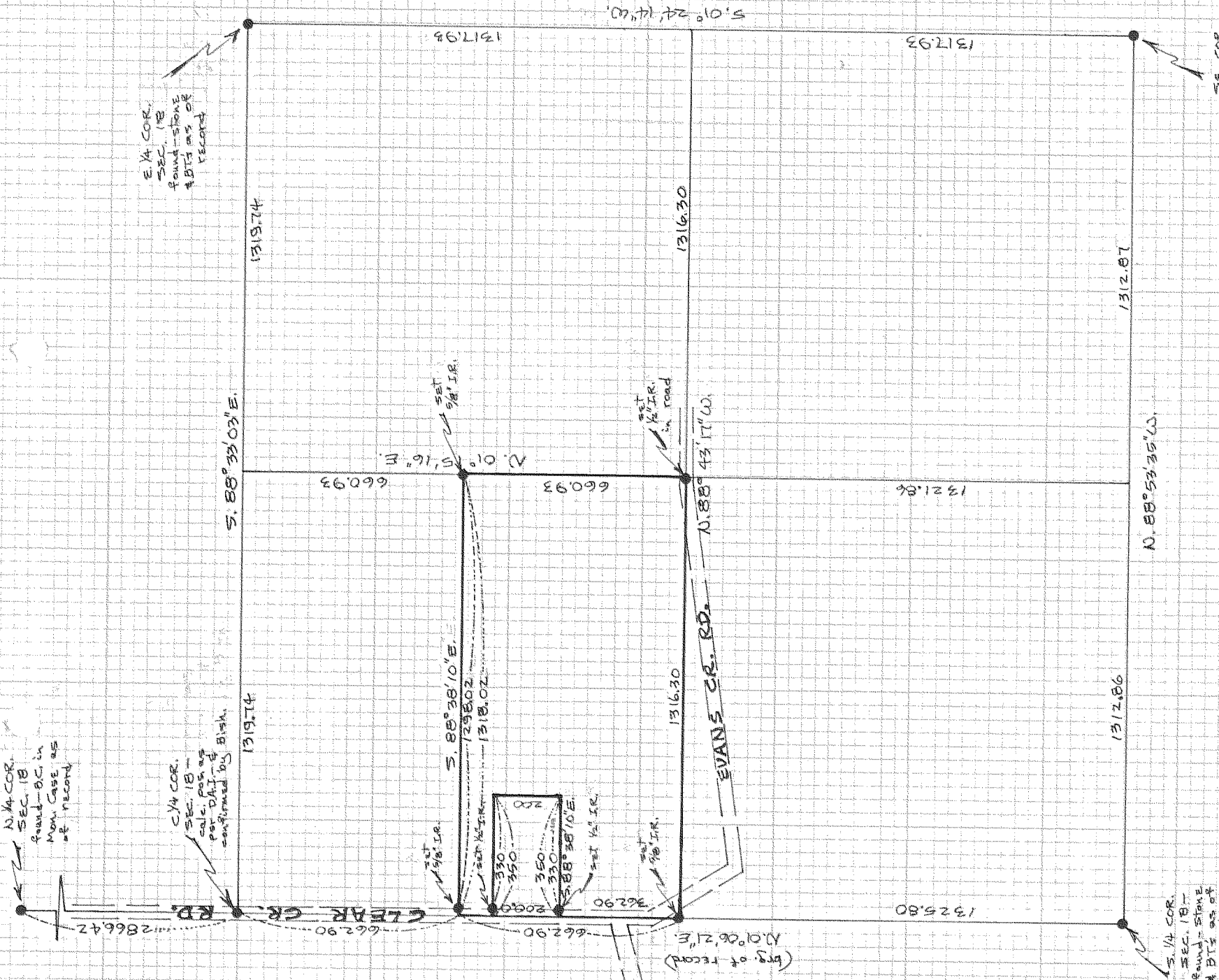

REGISTERED
PROFESSIONAL
LAND SURVEYOR

Danny L. Cron

OREGON
AUGUST 22, 1975
DANNY L. CRON
1028

Aug. 22, 1977

FILLED

AUG 29 1977

County Surveyor

DEPUTY

SURVEY

FOR - Charlie Fox
LOCATION - Portion of the
S. 1/2 of the N. 1/2 of the
S. 1/4 of SEC. 18, T. 15,
R. 10 E., W.M.
HOOD RIVER COUNTY, ORE.

SCALE - 1" = 400'
basis of trig. - N 1/2 & Sec 18

10-38
77075

S. 1/4 COR.
SEC. 18 -
FOUND-STONE
BIT AS OF
RECORD

SE. COR.
SEC. 18 -
FOUND-STONE
BIT AS OF
RECORD