

● Denote 3/8" X 30" I. Rod Set
 Scale: 1" = 100'
 Date: June 7, 1977

LEGEND

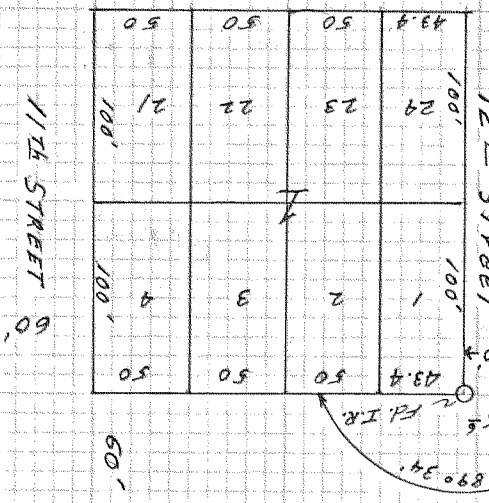
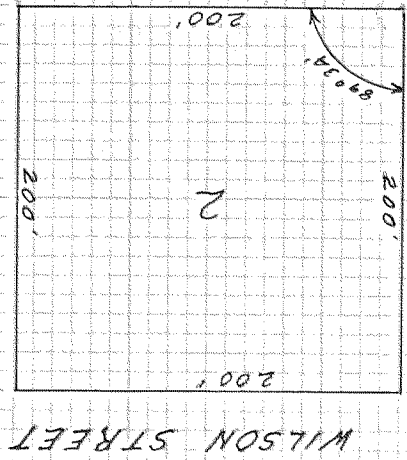
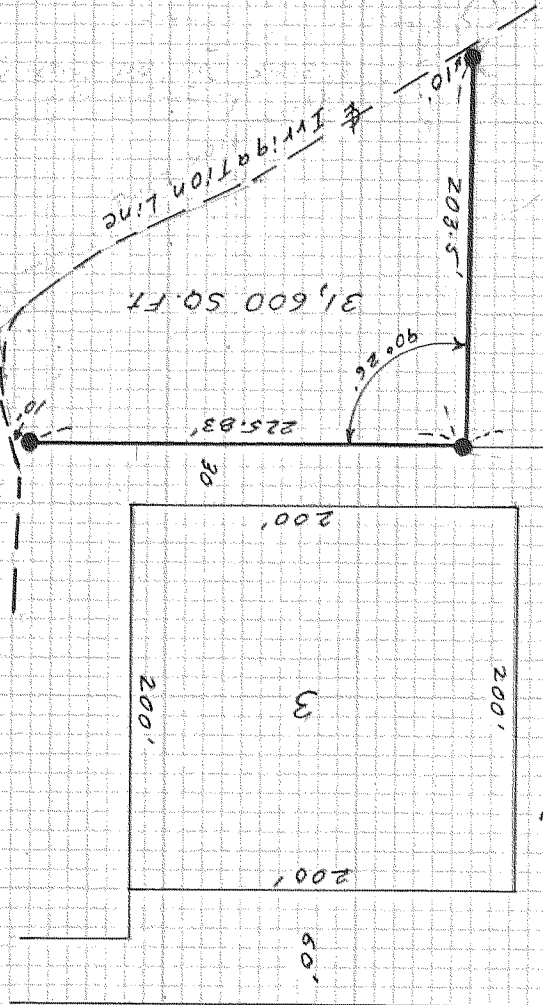

as established by Henderson & Co as monumented @ 50'

50	50	50	50
50	50	50	50
50	50	50	50
50	50	50	50

F I L E D

AUG 2 1977

Larry D. Bishop
 COUNTY SURVEYOR

DEPUTY

REGISTERED
 PROFESSIONAL
 LAND SURVEYOR

Larry D. Bishop

OREGON
 JULY 11, 1969
 LARRY D. BISHOP
 896

77070

SURVEY BY
BISHOP SURVEYING

#8 4th ST. Hood River, ORE.

Project # 77B18

SURVEY FOR
PAUL WORTHEN

Portion NW 1/4 SW 1/4, Sec. 36

T.3 N., R.10 E., W.M.