

REGISTERED  
PROFESSIONAL  
LAND SURVEYOR

Danny L. Cron

OREGON  
AUGUST 22, 1975  
DANNY L. CRON  
1028

June 21, 1977

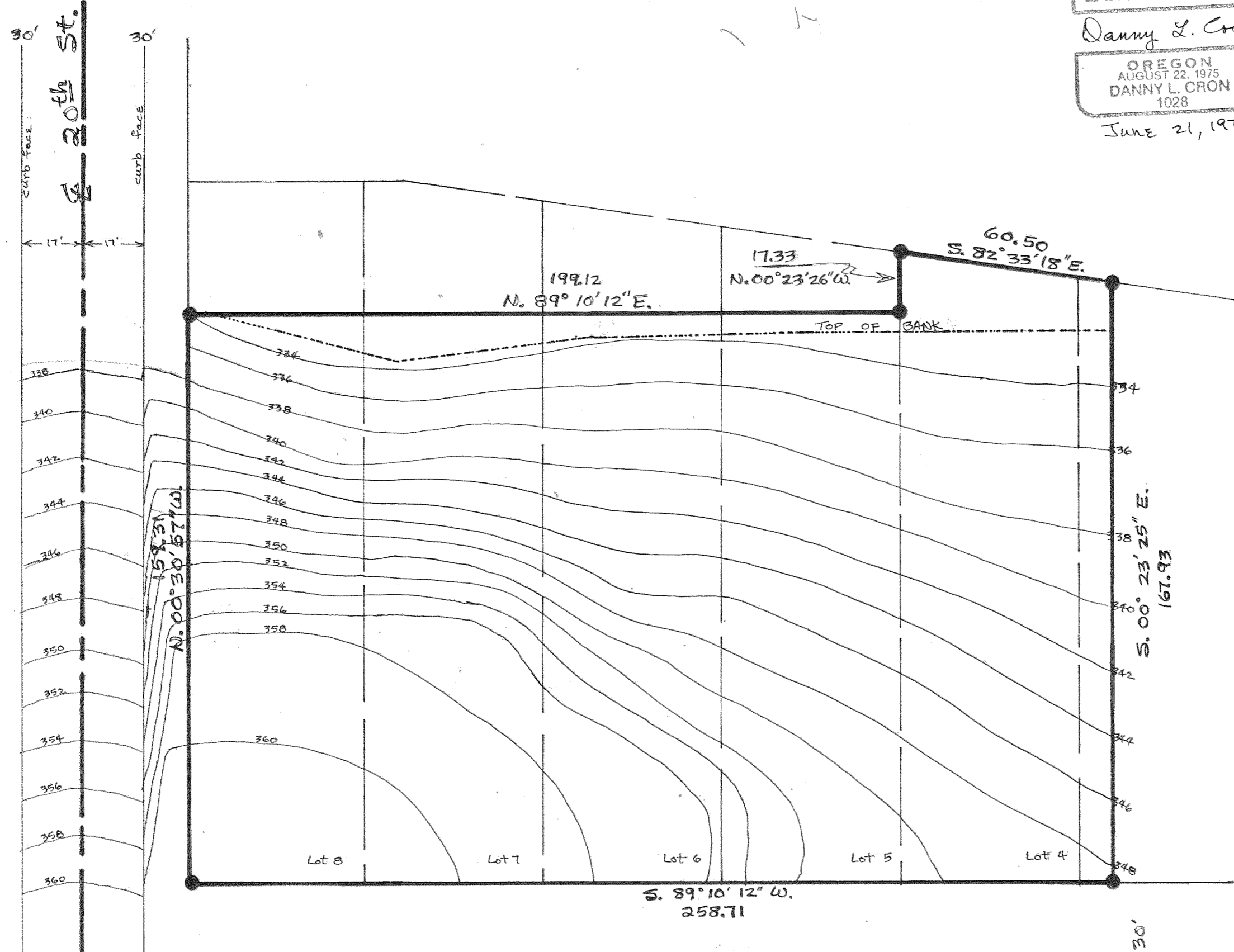

scale - 1" = 30'

Topog - stadia - based  
on City of H.R. datum -  
B.M. @ 20th & Cascade  
(Hyd. - flange nut)

● = 5/8" I.R., as of  
record by D.L.C.  
Survey, found

"SURVEY"

FOR - Glenn Taylor  
LOCATION - Portion of Block 5  
of platted 'Oak Crest' to  
the City of Hood River  
HOOD RIVER COUNTY, ORE.

FILED

77064

AUG 2 1977

By *[Signature]*  
COUNTY SURVEYOR  
DEPUTY

8-627

30 10 36 DEC