

N.W. COR.
SEC. 34
fd - B.C.
as per Newton
& B.P.A. SURVEYS

N.E. COR.
GOV'T LOT 4,
SEC. 34, T2N,
R10E, W.M. -
fd. - brass cap
as per Newton
SURVEY

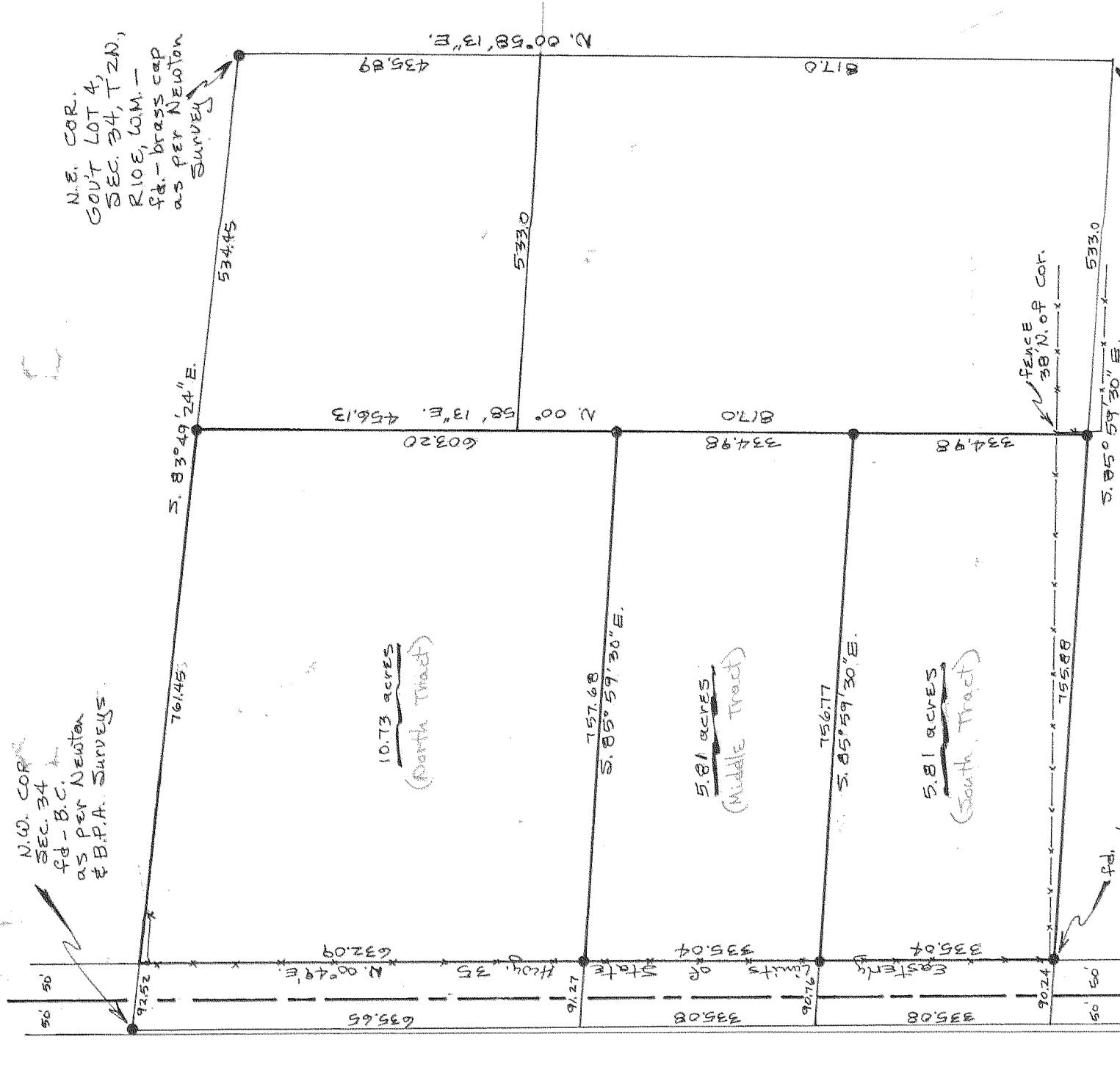

REGISTERED
PROFESSIONAL
LAND SURVEYOR

Danny L. Cron

OREGON
AUGUST 22, 1975
DANNY L. CRON
1028

May 11, 1977

W 1/4 of Sec. 34
fd - I.R. as
per B.P.A.
SURVEY

S.E. COR.
GOV'T LOT 4,
SEC. 34, T1N,
R10E, W.M. -
calculated position
as per B.P.A.
SURVEY

"SURVEY"

FOR - Pan O. Rama Estates Inc.

SURVEY REF -

- 1) SURVEY by Newton dated 1/26/72
- 2) SURVEY by B.P.A. 1972

LOCATION - parcel located in Gov't Lot 4, SEC. 34, T1N, R10E, W.M.

HOOD RIVER COUNTY, ORE.

SCALE
1" = 200'

- = 5/8" I.R. MONUMENT SET UNLESS NOTED

F I L E D

JUN 22 1977

Ronald J. Mery
COUNTY SUPERVISOR

DEPUTY

77056

6-315