

2

1

Found Original B.T. Card No. 311

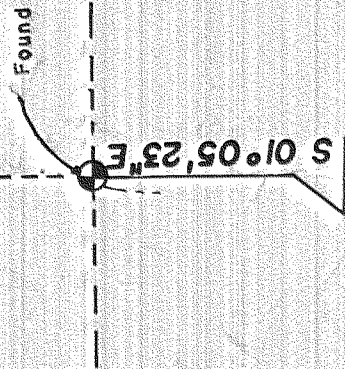

11

12

2675.66'
Found 1" Iron Pipe
Card No. 312

2677.65'
Found Stone
Card No. 231

Found 1 1/2" Iron Pipe
with Brass Cap Card No. 750

N 89° 54' 20" W

N 86° 51' 44" E

5182.54'

2591.22'
S 01° 29' 31" E

14

13

Survey in Sec. 14
Twp. 1 N, R 10 E W.M.
For
Hood River Co.

By
Hood River Co.
Feb. 1977
REFER TO HRC SURVEY
NUMBER 76074



1" = 600'
BEARING IS
ASSUMED

Found 1 1/2" Iron Pipe
with Brass Cap Card No. 234

1295.61'
S 01° 29' 31" E

Set 1/2" Iron Pipe
Card No. 774

1295.61'

Found Stone
Card No. 239

FILED

JUN 22 1977

By Lowell J. Meyer
COUNTY SURVEYOR

DEPUTY

#77054

6-163