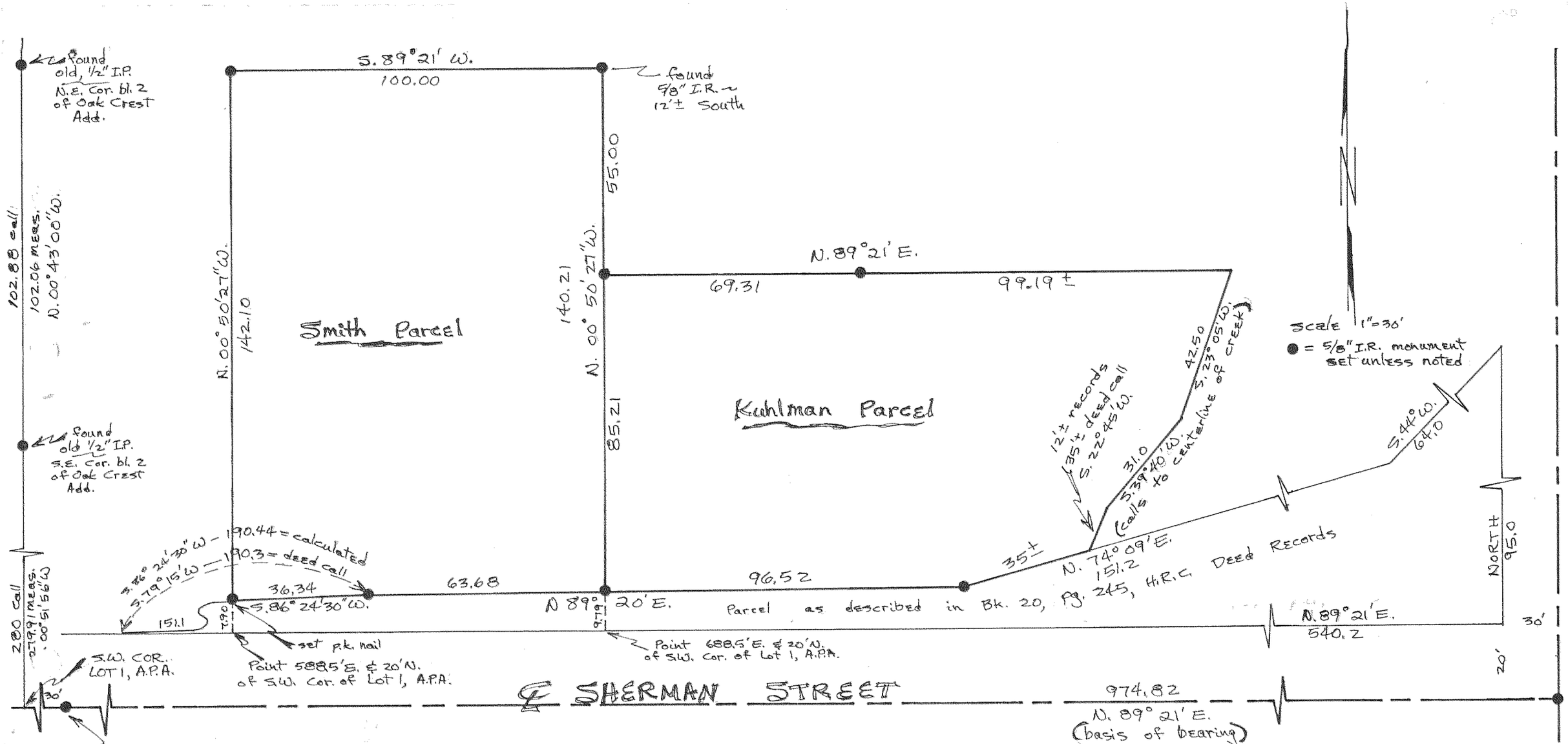

FILED

JUN 22 1977

Ronald J. Merry
COUNTY SURVEYOR
DEPUTY

REGISTERED PROFESSIONAL LAND SURVEYOR

Danny L. Cron

OREGON
AUGUST 22, 1975
DANNY L. CRON
1028

June 4, 1977

"SURVEY"

FOR — Leroy Smith & Ron Kuhlman

LOCATION — Parcels located in the S.E. 1/4 of the S.E. 1/4 of Sec. 26, T. 3 N., R. 10 E., W.M.

HOOD RIVER COUNTY, ORE.

8-146

#77052