

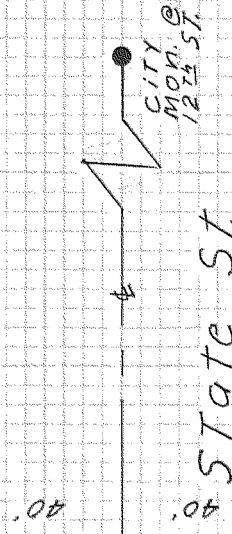

Fnd: 3/4" I. Pipe 30.00

13<sup>TH</sup> Street

Angle cor. 121.06'  
D.L.C. # 38

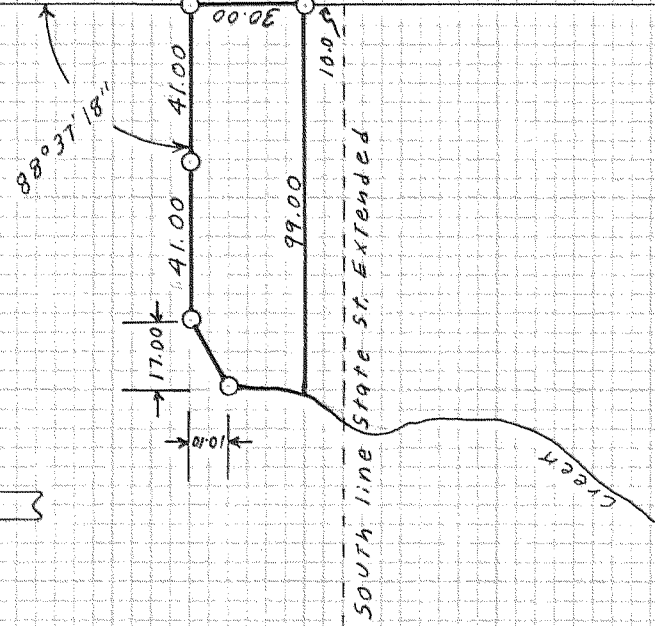

○ Denotes 3/8" X 30" Iron Rod SET  
● Denotes Monument FOUND

Date: May 27, 1977  
Scale: 1" = 50'

Survey for  
**CHARLES JACKSON**

Descriptive Parcel in  
SE 1/4 SE 1/4, SEC. 26, T. 3N., R. 10E.

CITY Mon @ Sherman St.

REGISTERED  
PROFESSIONAL  
LAND SURVEYOR

*Larry D. Bishop*

OREGON  
JULY 11, 1969  
LARRY D. BISHOP  
896

**FILLED**

JUN 22 1977  
*Ronald J. Mery*  
COUNTY SURVEYOR

DEPUTY

Survey by **BISHOP SURVEYING**

#8 4 1/2 ST.

Hood River, Ore.

# 77048

8-144