

No. 8 Fourth Street
Hood River, Oregon 97031

Dielschneider Associates Inc

Engineering Surveying Project Management

BASIS OF BEARING
PETTICORN ENGINEERING CO
SURVEY DATED 11-25-63
ALONG SOUTH LINE OF
SECTION 2.

LEGEND
○ PINE TREE
— RETAINING WALL
● SET 5/8" x 30" IRON ROD
○ FOUND MONUMENT

SURVEY LOCATED IN
SE 1/4 SECTION 2, T24
R10E, WM

FOUND; LEAD PLUG
WITH TACK
2 | 1
11 | 12

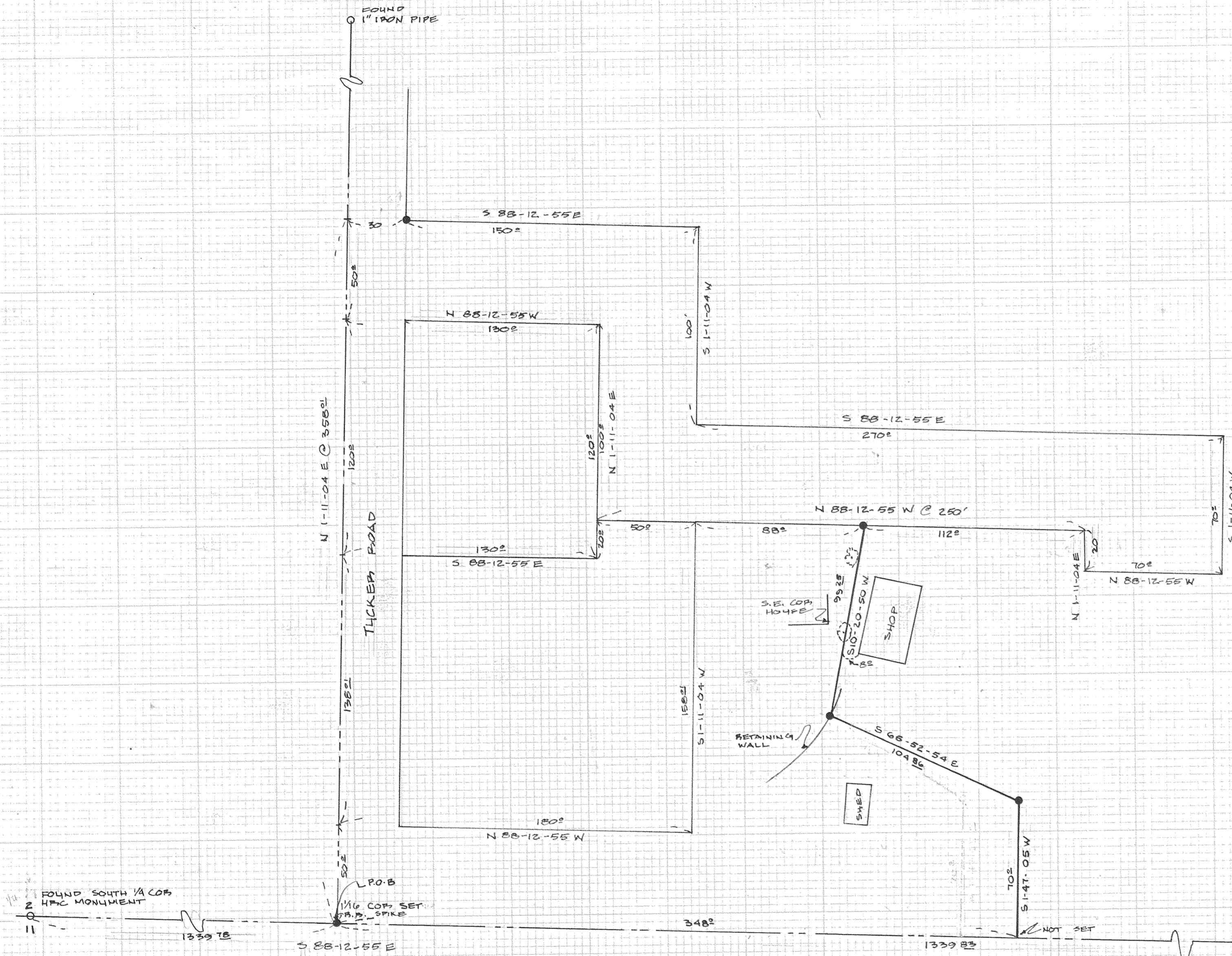

Date	2-28-77
Drawn	P. GAYLORD
Survey	L.B.-JPP
Design	E.M.
Checked	L.B.
Approved	E.M.
Scale	1"=40'
Project No.	77212
Sheet No.	1

REGISTERED
PROFESSIONAL
LAND SURVEYOR
Larry D. Bishop
OREGON
JULY 11, 1969
LARRY D. BISHOP
896

FILED
APR 26 1977
L. D. Bishop
COUNTY SURVEYOR
By _____
DEPUTY

SURVEY PARTITION
FOR: EVERETT MOONEY
HOOD RIVER, OREGON
SE 1/4, SEC 2, T24, R10E, WM.