

SURVEY LOCATED IN  
 S 1/2, S.E. 1/4, Sec. 31  
 T. 1 N., R. 10 E. W.M.  
 HOOD RIVER CO. OR.

Fd. 1 1/2" I.P.  
 145.8' E Rd

Fd. 7/4" I.P.  
 181.50' E Rd

East

1 - E Co. Rd.

PARCEL #2

PARCEL #1

ROBERTS CK

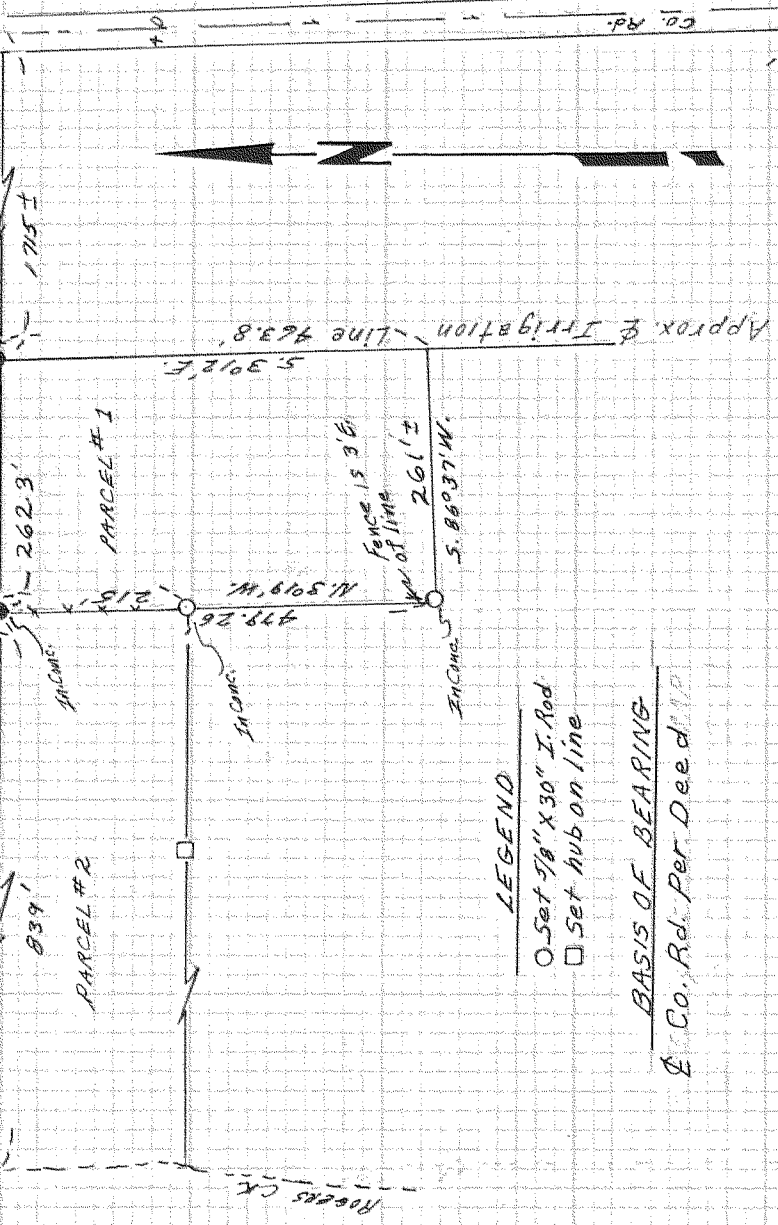

LEGEND

- Set 5/8" x 30" I. Rod
- Set hub on line

BASIS OF BEARING  
 E Co. Rd. Per Deed 117

REGISTERED  
 PROFESSIONAL  
 LAND SURVEYOR

*Larry D. Bishop*

OREGON  
 JULY 11, 1969  
 LARRY D. BISHOP  
 896

**FILLED**

*Ronald J. Henry*  
 APR 26 1977  
 COUNTY SURVEYOR  
 ALBANY, OREGON

DATE	4/11/77	DRAWN	v.l.r.
SURVEY	L.B.	DESIGN	
CHECKED	L.B.	APPROVED	
SCALE	1" = 200'		
PROJECT NO.	77239		

Engineering, Surveying, Data Processing

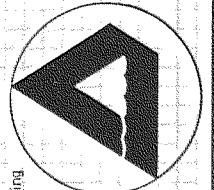

**Dielschneider  
 Associates Inc**

No. 8 Fourth St.  
 Hood River, Oregon 97031

SURVEY FOR  
 MR. M.C. SMITH  
 ENGLEWOOD CO

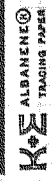

# 77040 6-289