

DETAIL

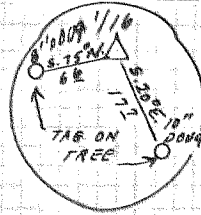

- LEGEND
- △ = SET 5/8" x 30" IRON ROD
  - = SET 5/8" x 30" IRON ROD
  - = SET HUB

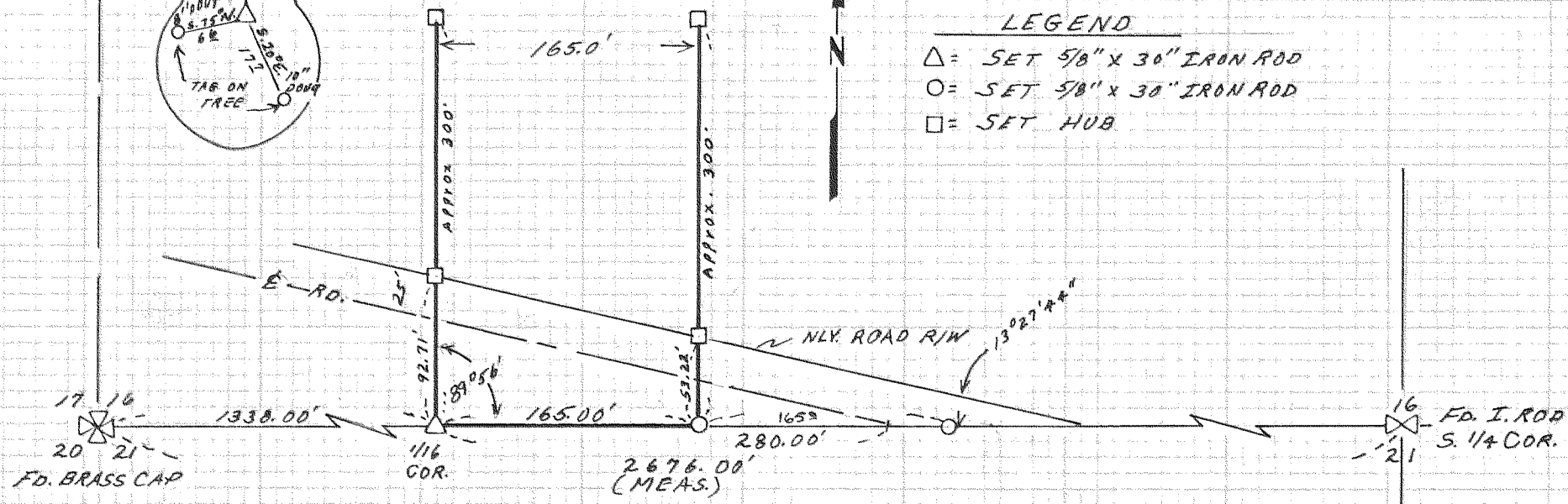

SURVEY LOCATED IN  
 S.E. 1/4, S.W. 1/4 SEC. 16  
 T. 1 N., R. 10 E. W.M.  
 HOOD RIVER CO. OR.

REGISTERED  
 PROFESSIONAL  
 LAND-SURVEYOR

*Larry D. Bishop*

OREGON  
 JULY 17, 1969  
 LARRY D. BISHOP  
 896

FILED

MAR 7 1977  
*Ronald J. Merry*  
 COUNTY SURVEYOR

DEPUTY

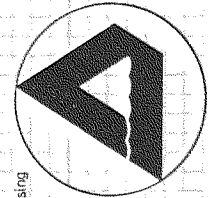

Dielschneider  
 Associates Inc  
 No. 8 Fourth St.  
 Hood River, Oregon 97031

DATE	3/8/77	DRAWN	J.R.
SURVEY	L.B.	DESIGN	
CHECKED	L.B.	APPROVED	L.B.
SCALE	1" = 100'		
PROJECT NO.	77205		

SURVEY FOR  
 LARRY LARSON

6-191 # 77021

12 MAY 77 REVISED TO SHOW IRON ROD SET FOR J. WILLIE ROG

