

SHERMAN STREET

30'

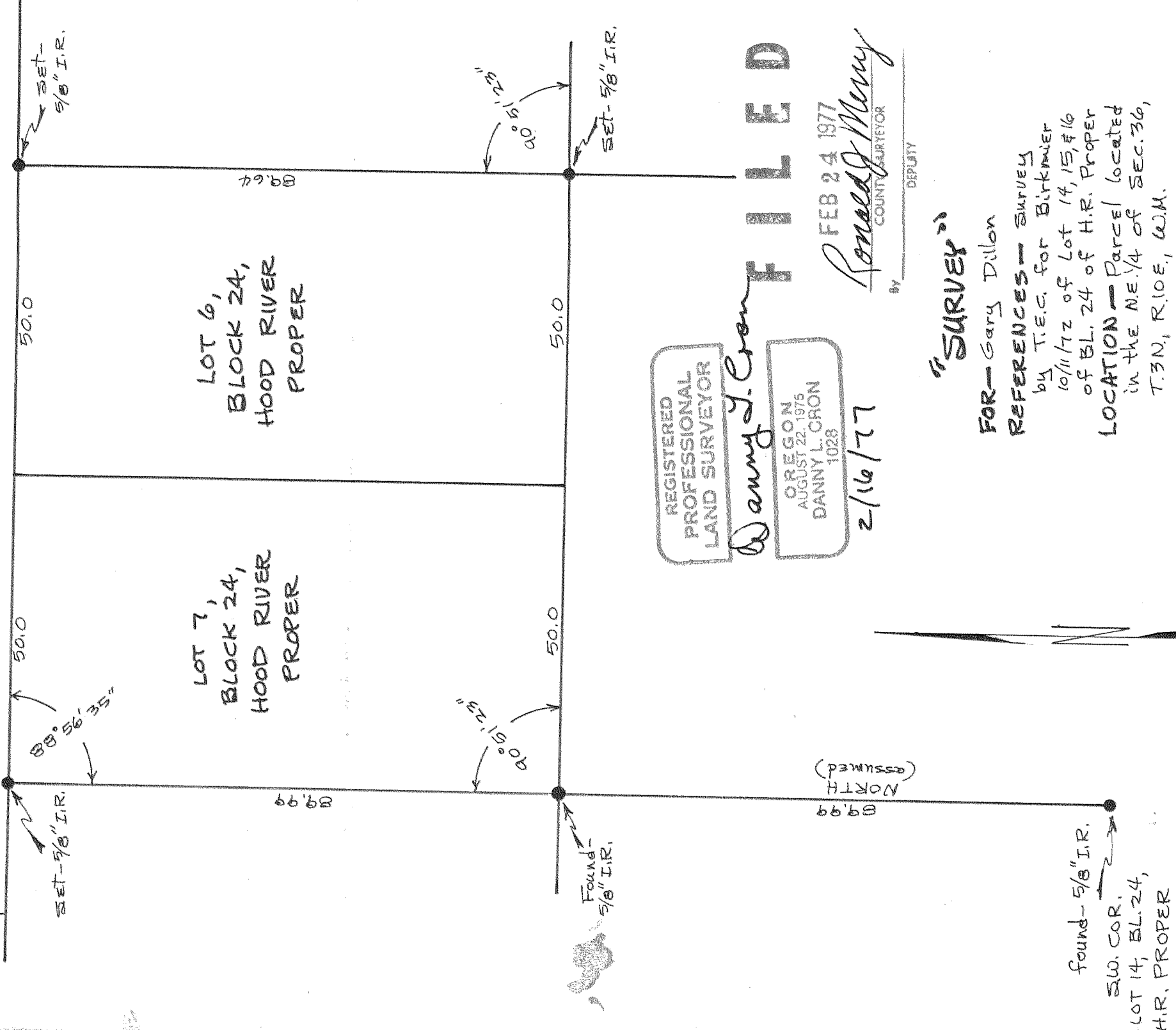

REGISTERED
PROFESSIONAL
LAND SURVEYOR

Danny L. Cron

OREGON
AUGUST 22, 1975
DANNY L. CRON
1028

2/16/77

FILED

FEB 24 1977

Ronald Mery
COUNTY CLERK

DEPUTY

"SURVEY"

FOR- Gary Dillon

REFERENCES- SURVEY

by T.E.C. for BITKUMER
10/11/72 of Lot 14, 15, & 16
of BL. 24 of H.R. PROPER

LOCATION- Parcel located
in the N.E. 1/4 of SEC. 36,
T.3N., R.10E., W.M.
CITY OF HOOD RIVER,
HOOD RIVER COUNTY, ORE.



SCALE
1" = 20'

77013

8-612