

REGISTERED
PROFESSIONAL
LAND SURVEYOR

OREGON
JULY 17, 1920
ANTHONY C. KLEIN
932

FILED

FEB 24 1977
Ronald J. Merry
COUNTY SURVEYOR
DEPUTY

26 DEC 76 REVISED NORTH & SOUTH LINE BEARINGS 409

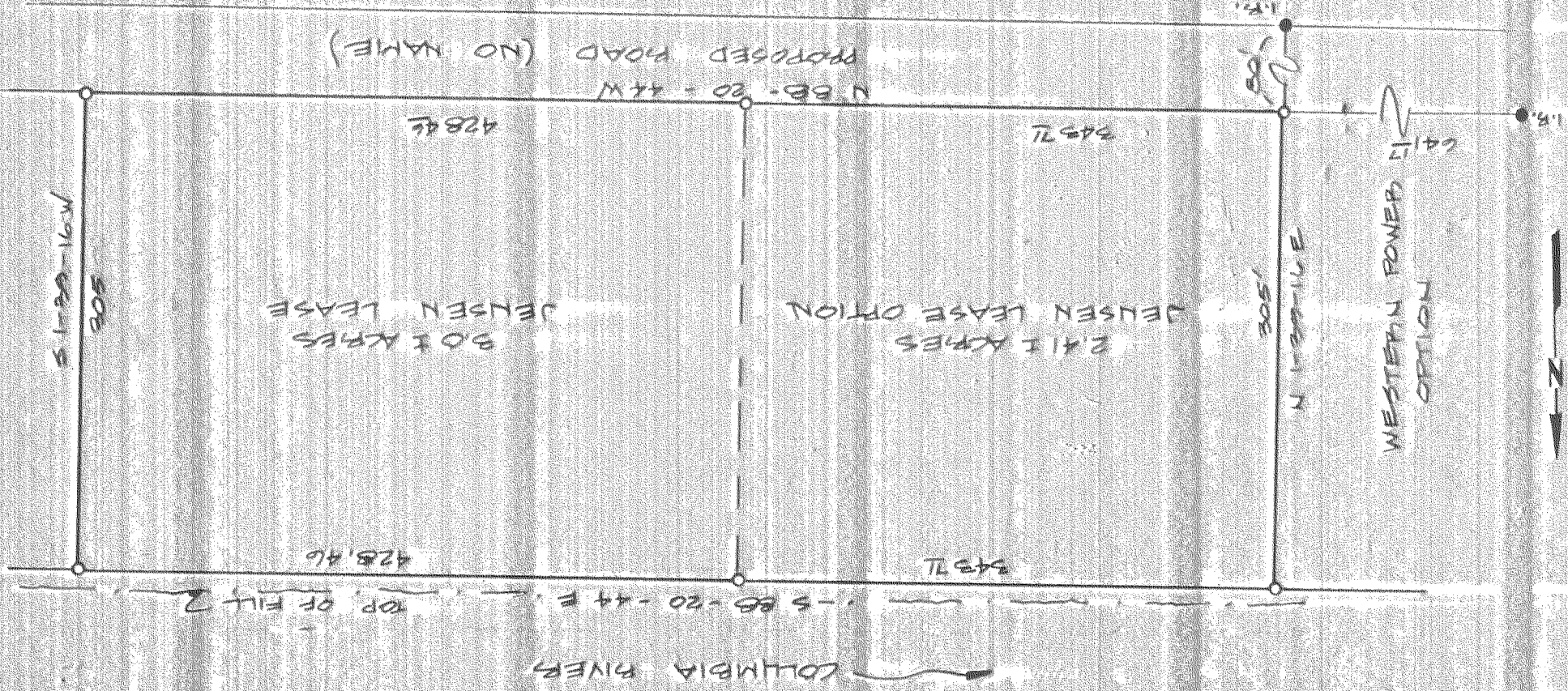

LEGEND

- FOUND MONUMENT
- SET 3/8" X 30" IRON ROD

SURVEY LOCATED IN:
HOOD RIVER INDUSTRIAL PARK
SEC 25, T5N, R1E, W1M

BASIS OF BEARING:
HAYES, ROSS & SPROSSEN SURVEY

Engineering, Surveying, Data Processing
Dielschneider Associates Inc
No. 8 Fourth St.
Hood River, Oregon 97031

DATE	2 JUL 76	DRAWN	R. GAYLORD
SURVEY	POG	DESIGN	PERT
CHECKED	AK	APPROVED	BEK
SCALE	1" = 100'		
PROJECT NO.	76229		

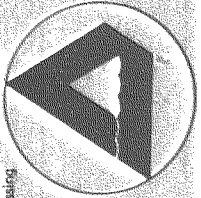

SURVEY FOR:
LARRY JENSEN & SONS 8-034

KE ALABAMA

77006