

SURVEYORS CERTIFICATE  
 I, DANNY L. CRON, PROFESSIONAL LAND SURVEYOR OF OREGON,  
 DO HEREBY CERTIFY THAT THE BELOW PLAT REPRESENTS THE  
 LOCATION OF THE EXISTING BUILDING ON THE BELOW DESCRIBED  
 PROPERTY AND FURTHER CERTIFY THAT NO VISIBLE ENCROACHMENTS  
 EXIST ON SAID PROPERTY EXCEPT AS SHOWN.

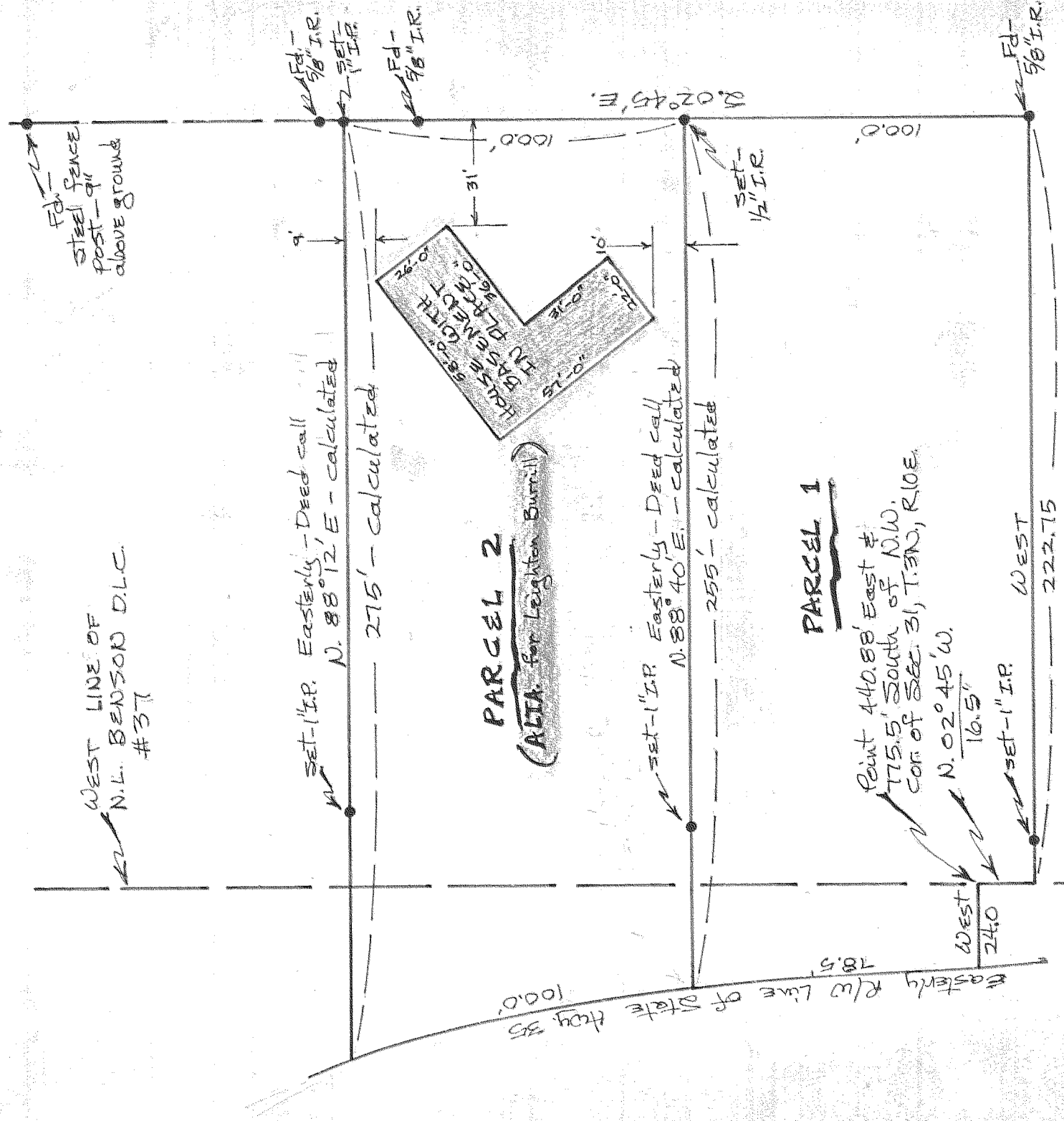

**FILED**

FEB 24 1977

*Ronald J. Munn*  
 COUNTY SURVEYOR

DEPUTY

REGISTERED  
 PROFESSIONAL  
 LAND SURVEYOR

*Danny J. Cron*

OREGON  
 AUGUST 22, 1975  
 DANNY L. CRON  
 14028

July 2, 1976

\* REVISED 1/23/77

SCALE  
 1" = 40'

**"SURVEY"**

FOR - Craig & Rafelson

LOCATION - parcels located in  
 the N.W. 1/4 of Sec. 31, T.3N.,  
 R.11E., W.M.

**SURVEY REFERENCES**

- 1) Plat of Plog Add. by Perkins 1960
- 2) Wake-Sohler property description
- 3) State Hwy. 35 R/W Map
- 4) Monuments found along  
 East line of Sec. 31 8-673

HOOD RIVER COUNTY, OREGON

\* REVISED to show A.L.T.R. & to certify @ request of Leighton Burrill # 77003