

SURVEY LOCATED IN:
 N.W. $\frac{1}{4}$, Sec. 26, T. 2 N., R. 10 E., W.M.
 Hood River County, Oregon

LEGEND:

- Indicates Iron Rod Set
- BASIS OF BEARINGS: Hood River County

REF DWG:
 Newton Survey
 WC# 1011-O-71

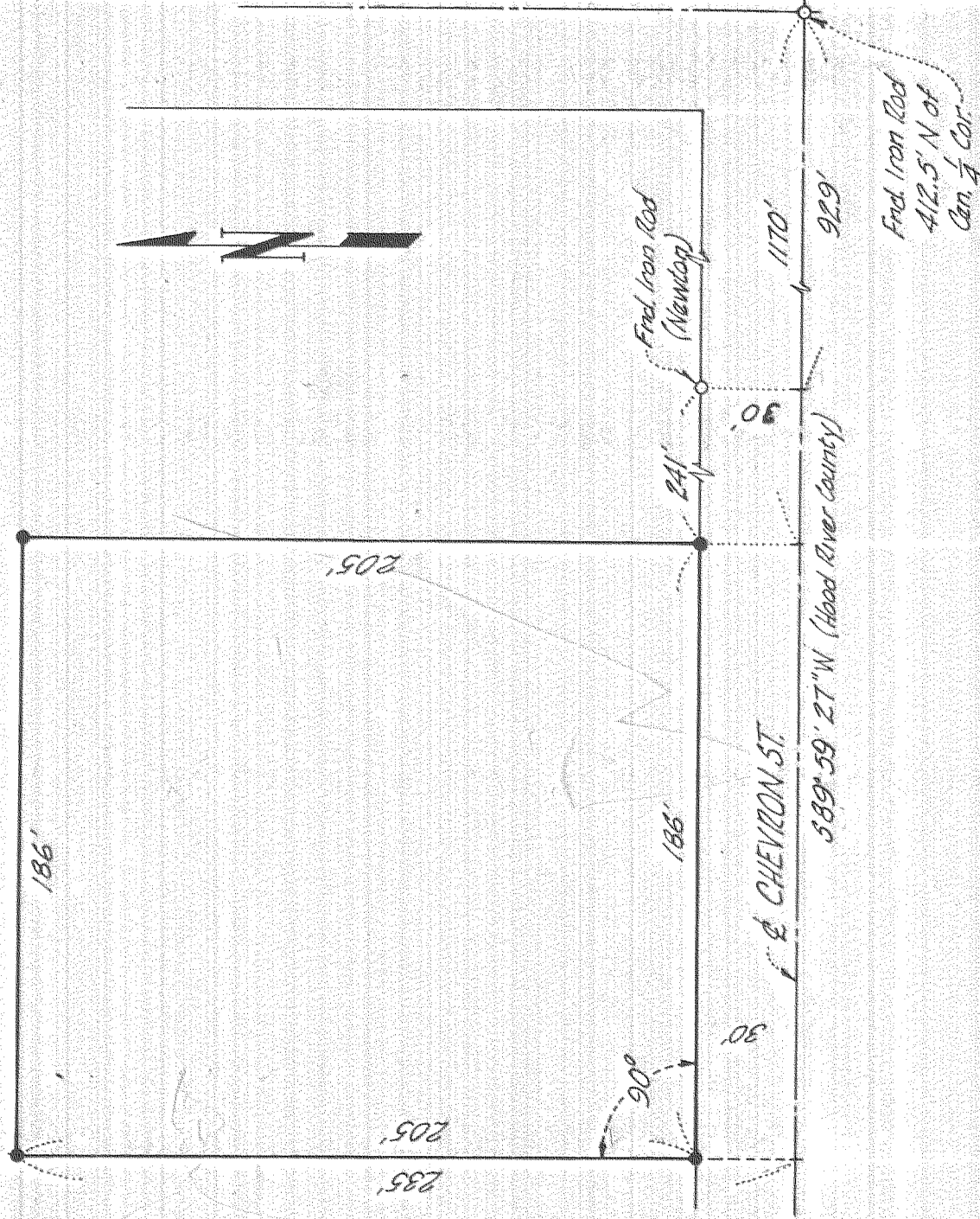

REGISTERED
 PROFESSIONAL
 LAND SURVEYOR

Larry D. Bishop
 OREGON
 LARRY D. BISHOP
 896

FILED

FEB 24 1977

Ronald J. Mery
 COUNTY SURVEY DEPUTY

77001

| | | | |
|-------------|----------|----------|---------|
| DATE | 2-10-77 | DRAWN | JPR/JFL |
| SURVEY | L.B. | DESIGN | |
| CHECKED | L.B. | APPROVED | |
| SCALE | 1" = 50' | | |
| PROJECT NO. | 77208 | | |

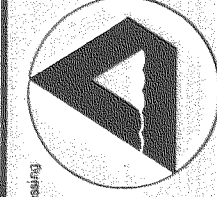

Engineering Surveying Data Processing
Dielschneider Associates Inc
 No. 8 Fourth St.
 Hood River, Oregon 97031

Survey for
CRYSTAL SPRINGS
 WATER DISTRICT



7-421 # 77001