

FILED

NOV 9 1976

Ronald J. Murry
COUNTY SURVEYOR
DEPUTY

0692
#7670

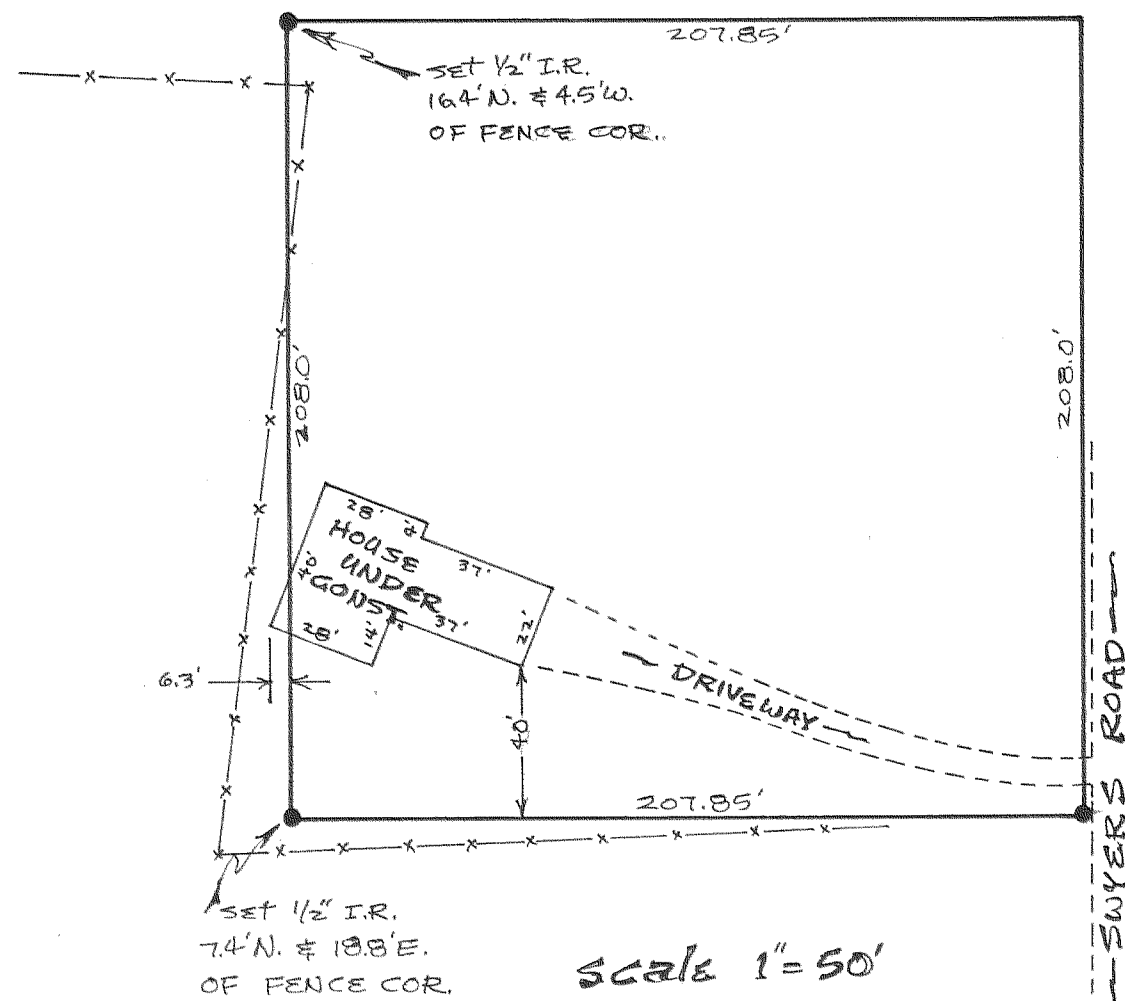
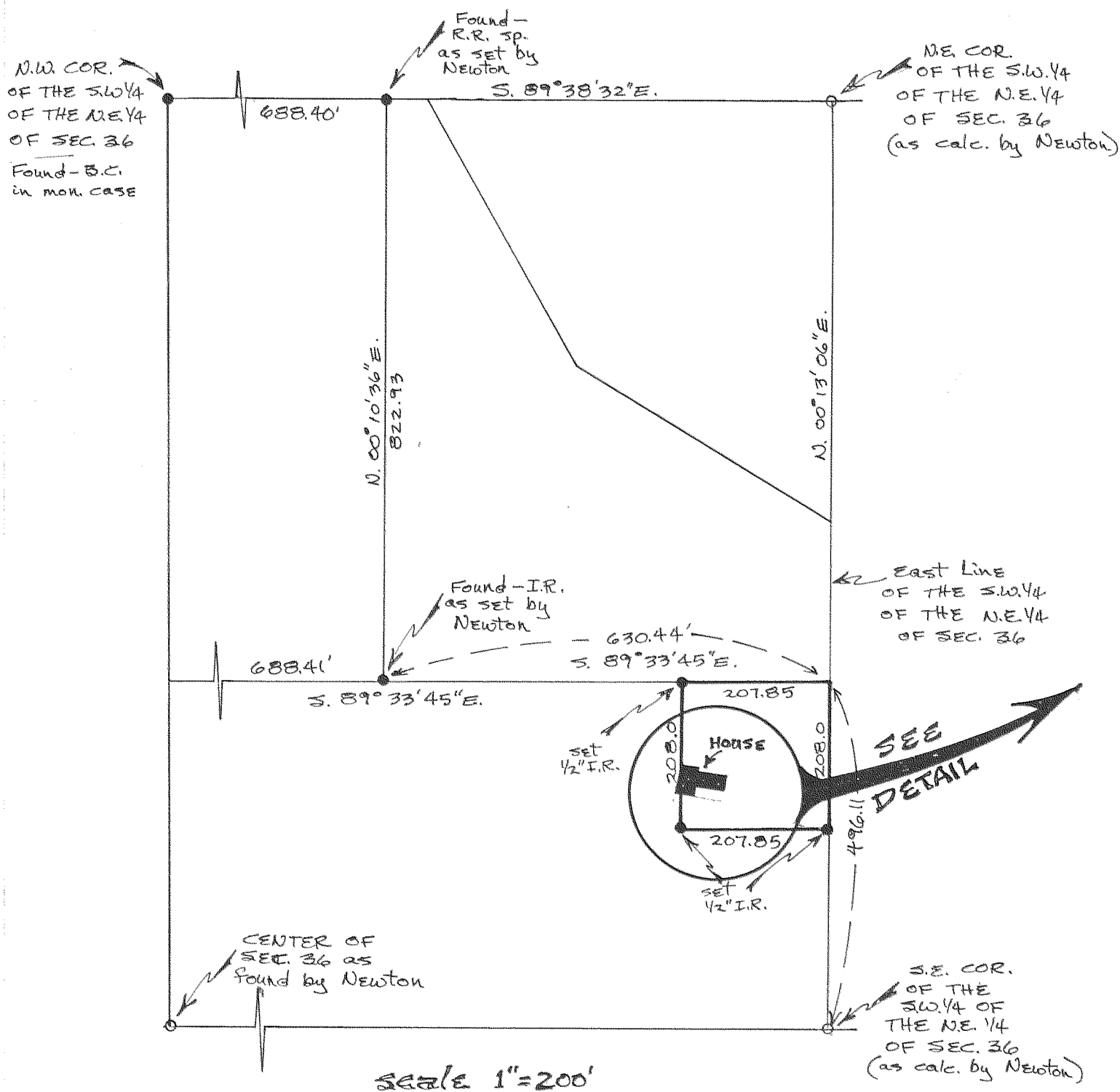

scale 1"=200'

scale 1"=50'

"SURVEY"

FOR— Larry Moore
SURVEY REFERENCES—

Survey by N. Newton for
McQuaw 7/6/72

LOCATION— Parcel

located in the S.W. 1/4
of the N.E. 1/4 of

Sec. 36, T.2N, R.10E, W.M.

HOOD RIVER COUNTY,
OREGON —

REGISTERED
PROFESSIONAL
LAND SURVEYOR

Danny L. Cron

OREGON
AUGUST 22, 1975
DANNY L. CRON
1028

Nov. 16, 1976

#7670

7-581