

SURVEY LOCATED IN:  
 N.E. 1/4 SEC. 8, T. 2N, R. 10E, W.M.  
 HOOR RIVER CO., ORE.

DISTANCE & BASIS OF BEARING  
 HOOR RIVER CO. SURVEY  
 DATED 6/9/73

**FILED**

NOV 29 1976  
*Ronald J. Merry*  
 COUNTY CLERK  
 DEPUTY

REGISTERED  
 PROFESSIONAL  
 LAND SURVEYOR

*Larry D. Buckley*

OREGON  
 JULY 1, 1963  
 LARRY D. BUCKLEY  
 856

DATE:	11/18/76	BY:	J.D.B.
DRAWN:	J.D.B.	CHECKED:	J.D.B.
DESIGNED:	J.D.B.	APPROVED:	J.D.B.
SCALE:	1" = 50'		
PROJECT NO.:	76261		

Engineering - Surveying - One Professional  
**Dielschneider Associates Inc.**  
 No. 8 Fourth St.  
 Hood River, Oregon 97031

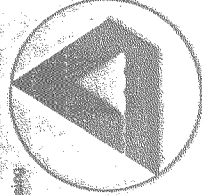

**NUNAMAKER REALTY**  
 HOOR RIVER, ORE.

K&E ALBANESE®  
 THOMAS PERRY

# 7663-A 7-045

— OLD STATE HIGHWAY —

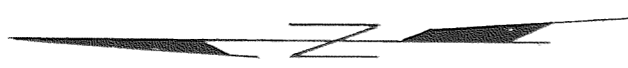
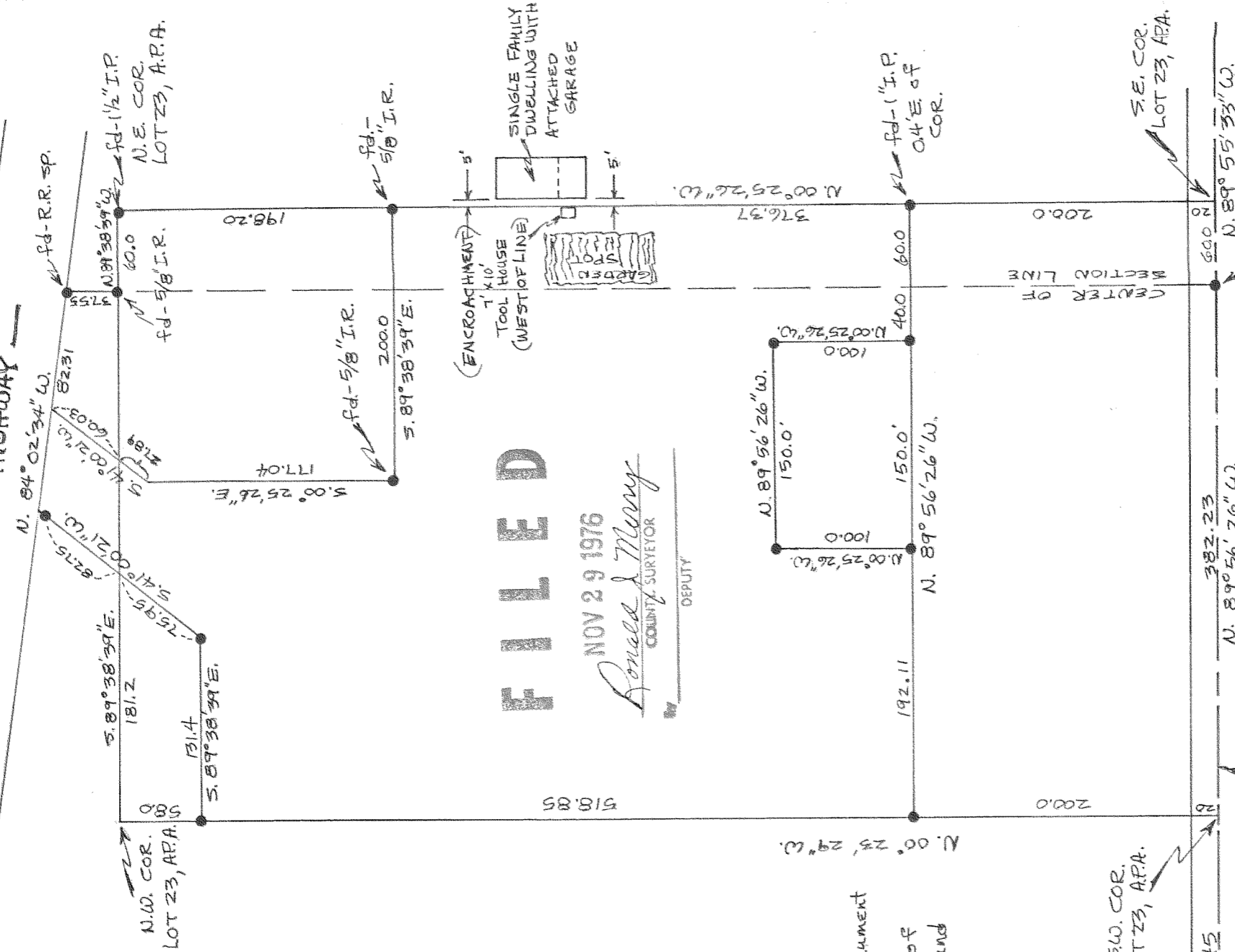

SCALE  
1" = 100'

- = 5/8" I.R. monument set
- = monument of record found & accepted

**FILED**

NOV 29 1976

*Ronald J. Cron*  
COUNTY SURVEYOR  
DEPUTY

REGISTERED  
PROFESSIONAL  
LAND SURVEYOR

*Danny J. Cron*

OREGON  
AUGUST 22 1975  
DANNY L. CRON  
1028

8-124

Sept. 22, 1976

# 7663-B

"SURVEY"

FOR — Don Nunamaker

SURVEY REFERENCES —

Survey by D.A.I. May 1976  
for Nunamaker

LOCATION — Portion of  
LOT 23, Adams Paradise Acres

HOOD RIVER COUNTY, ORE.

SHERMAN STREET

5/4 of SEC 26,  
T3N, R10E, WM.  
fd - I.P. in MON. CASE

SW. COR.  
LOT 23, APA.

SE. COR.  
LOT 23, APA.

SW. COR. of the  
SE 1/4 of SEC 26,  
T3N, R10E, WM.  
fd - nail