

FILED

SEP 8 1976  
Ronald J. Murry  
COUNTY SURVEYOR  
DEPUTY

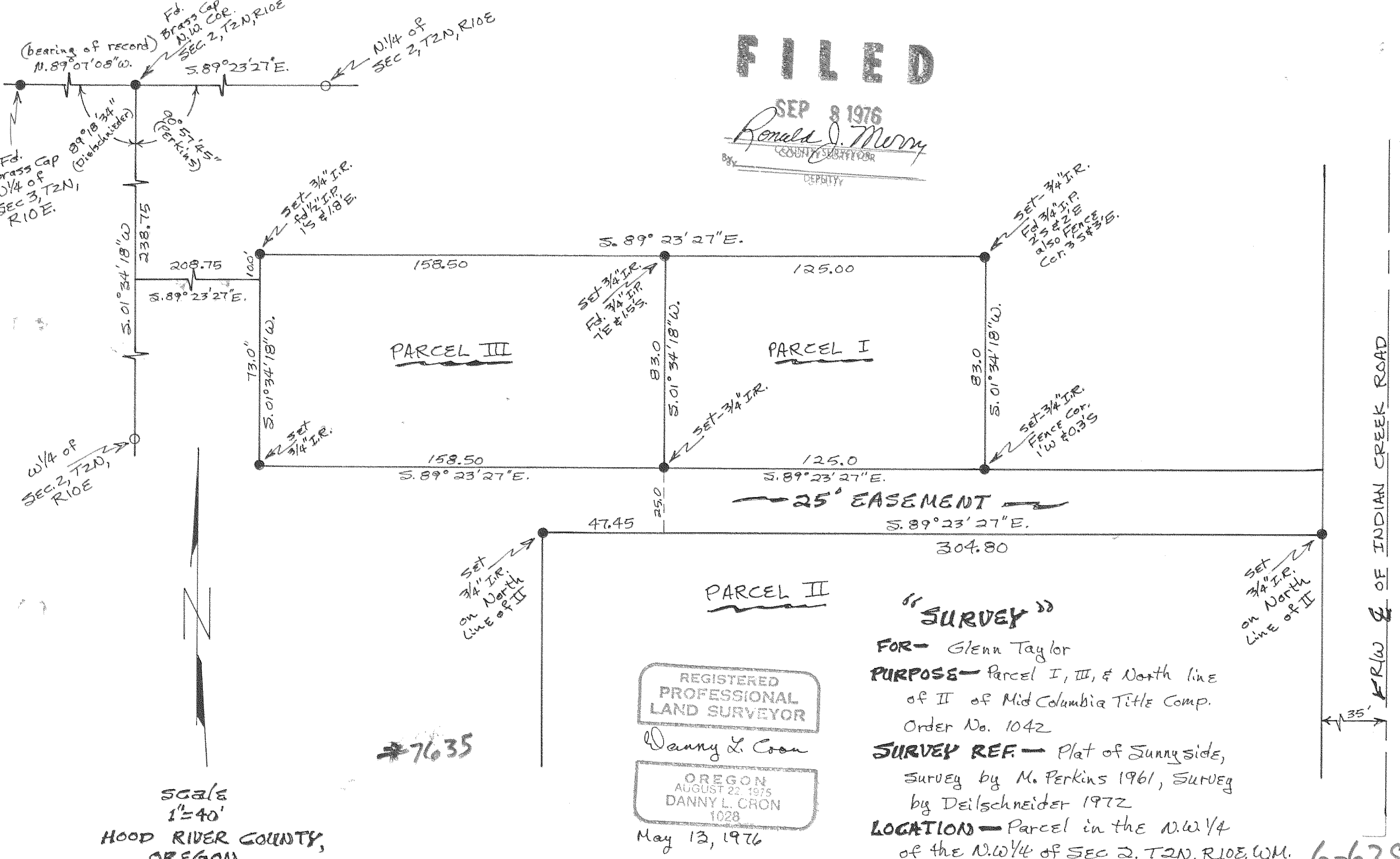

(bearing of record)  
N. 89° 07' 08" W.  
S. 89° 23' 27" E.

Fd. Brass Cap  
N 1/4 of  
SEC 3, T2N,  
R10E.  
89° 18' 34" (Deilschneider)  
90° 57' 45" (Perkins)

W 1/4 of  
SEC 2, T2N,  
R10E

Scale  
1"=40'  
HOOD RIVER COUNTY,  
OREGON

#7635

REGISTERED  
PROFESSIONAL  
LAND SURVEYOR

Danny L. Cron

OREGON  
AUGUST 22, 1975  
DANNY L. CRON  
1028

May 13, 1976

"SURVEY"  
FOR - Glenn Taylor  
PURPOSE - Parcel I, III, & North line  
of II of Mid Columbia Title Comp.  
Order No. 1042  
SURVEY REF. - Plat of Sunnyside,  
Survey by M. Perkins 1961, Survey  
by Deilschneider 1972  
LOCATION - Parcel in the N.W. 1/4  
of the N.W. 1/4 of SEC 2, T2N, R10E, WM.

6-628

FR/W & OF INDIAN CREEK ROAD

35'