

#7634

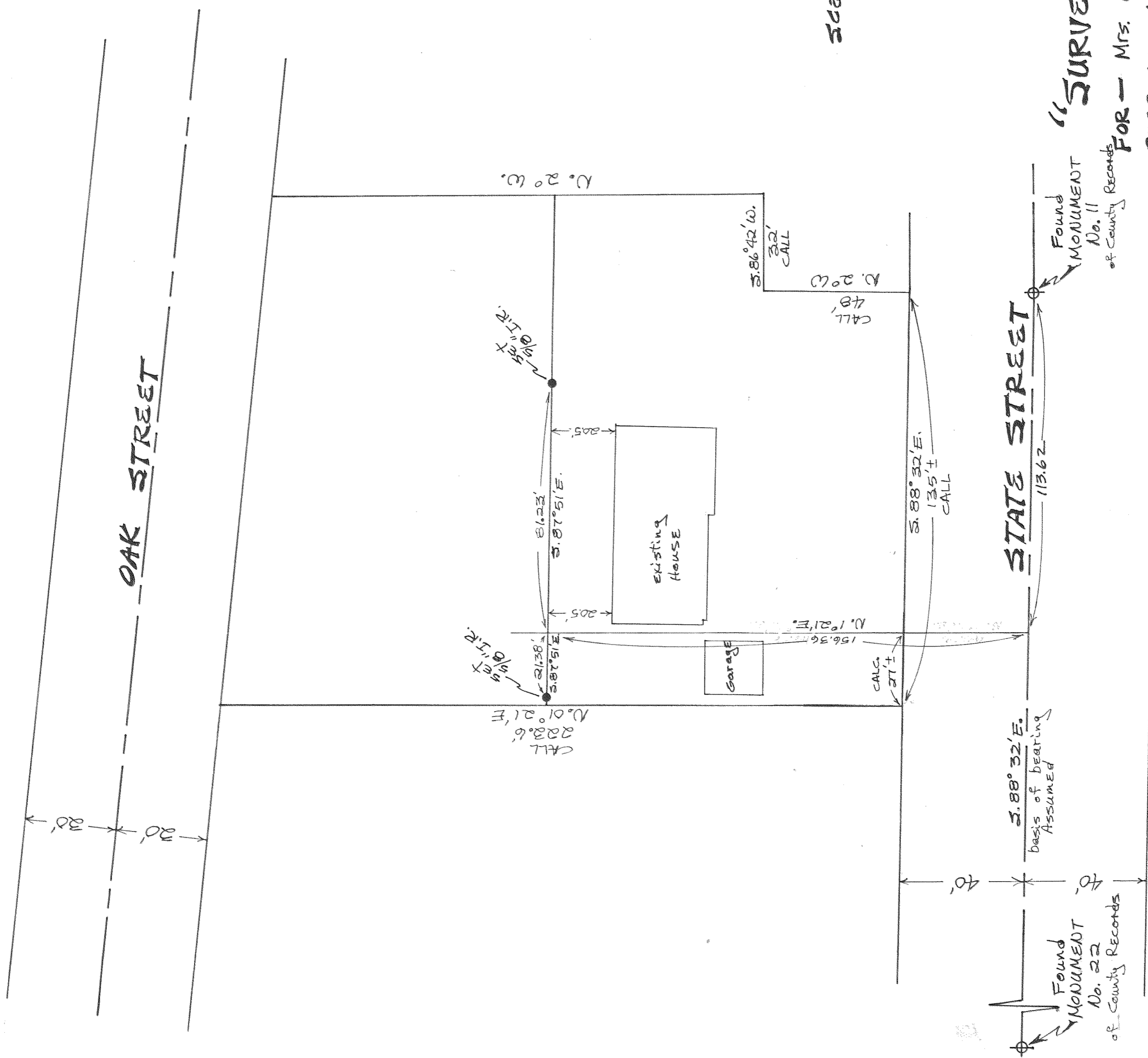

"SURVEY"

FOR - Mrs. Wells

PURPOSE - Minor Partation

LOCATION - Parcel located in the S.W. 1/4 of the S.W. 1/4 of Sec. 25, T. 3N, R. 10E, W.M.

HOOD RIVER COUNTY, OREGON

REGISTERED PROFESSIONAL LAND SURVEYOR

Danny L. Cron

OREGON AUGUST 22, 1975 DANNY L. CRON 1028

May 5, 1976

FILED

SEP 8 1976 Ronced J. Mersy COUNTY CLERK HOOD RIVER

#7634

#8-016

$S. 88^{\circ} 32' E.$
basis of bearing ASSUMED

Found Monument No. 22 of County Records

STATE STREET

$S. 88^{\circ} 32' E.$
135.1'
CALL

113.62

$S. 88^{\circ} 32' E.$
135.1'
CALL

$N. 20^{\circ} W.$
48'
CALL

$S. 86^{\circ} 42' W.$
32'
CALL

$N. 20^{\circ} W.$

$S. 87^{\circ} 51' E.$
81.23'

$S. 87^{\circ} 51' E.$
81.23'

$N. 10^{\circ} 21' E.$
156.36'

$N. 01^{\circ} 21' E.$
22.016'

$S. 87^{\circ} 51' E.$
21.38'

$S. 87^{\circ} 51' E.$
21.51'

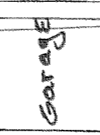
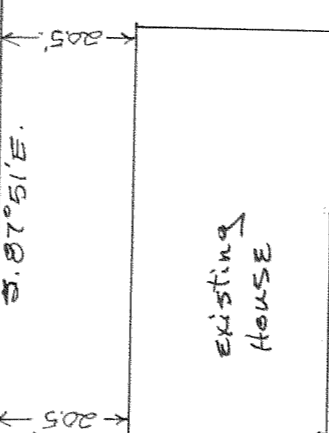

Existing House

Garage

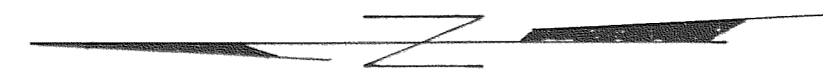

Scale 1"=30'