

1/2 MI. OF  
T2N, R10E  
SEC. 14

1653.19'  
(of record)

0° 01' 14" 25" W.  
(From County Records)

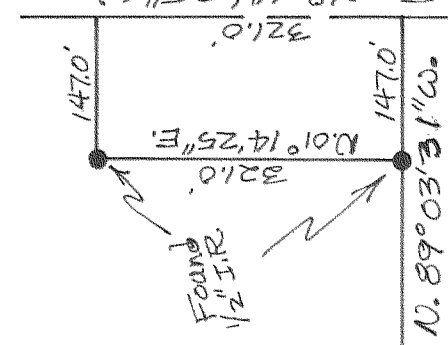

1175.0'

**FILED**

SEP 17 1976

*Ronald J. Merry*  
COUNTY SURVEYOR  
DEPUTY

REGISTERED  
PROFESSIONAL  
LAND SURVEYOR  
*Danny L. Cron*  
OREGON  
AUGUST 22, 1975  
DANNY L. CRON  
1028

May 11, 1976

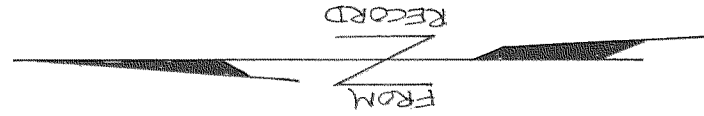

Scale  
1" = 200'

#7633

**"SURVEY"**

FOR — Edward Grippen

PURPOSE — Locate Deed Line

**SURVEY REFERENCES —**

Survey by P.H. Crawford  
9/10/74 & also Hood River  
County Survey Information

LOCATION — line located in  
the N.W. 1/4 of SEC. 9,  
T.2N, R.10E, W.M.

HOOD RIVER COUNTY,  
OREGON 7-013

658.19'  
(of record)

1/2 MI. R10E  
SEC. 9  
COR. OF