

FILED

FEB 24 1976

*Ronald J. Murr*  
COUNTY SHERIFF

By \_\_\_\_\_ DEPUTY

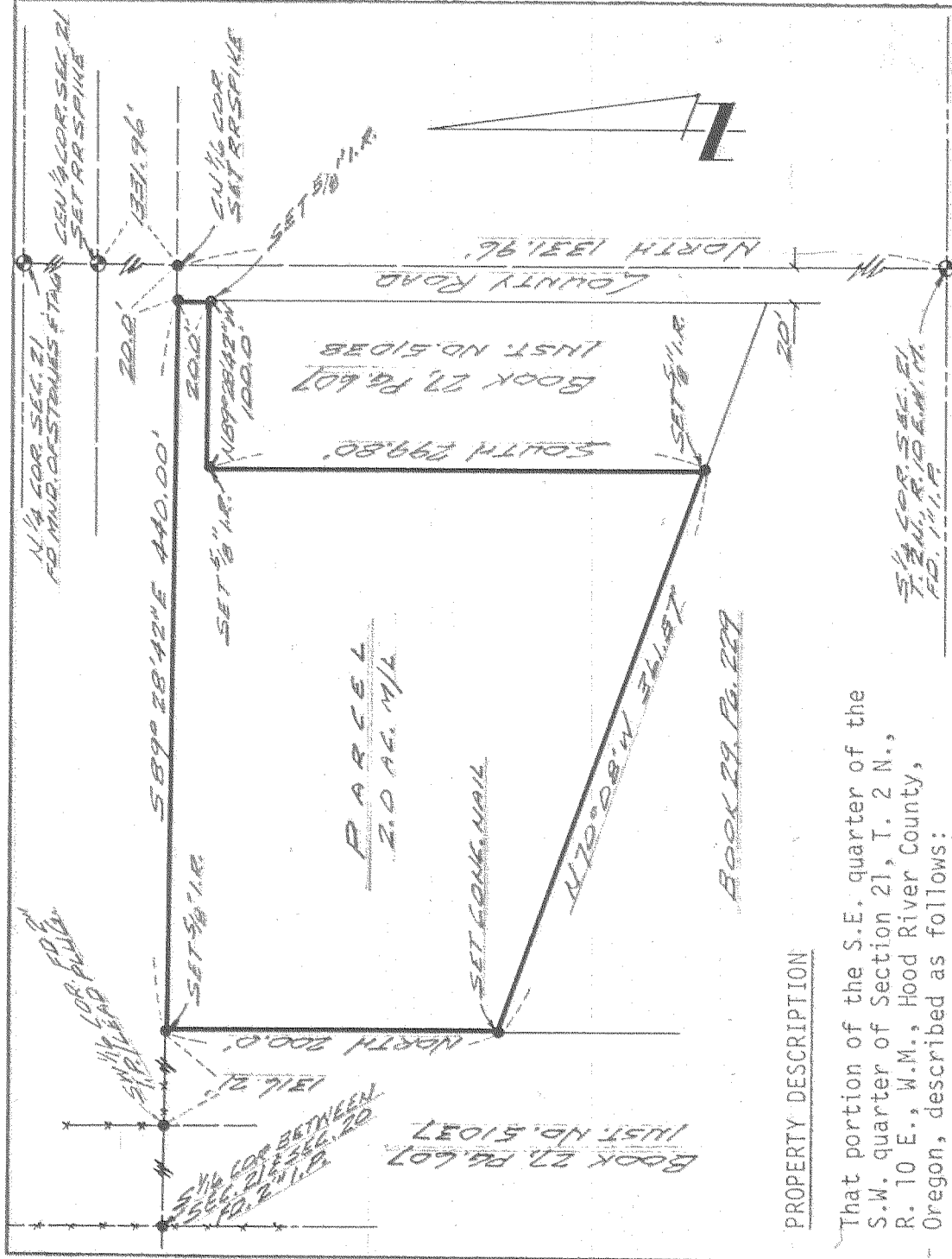

PROPERTY DESCRIPTION

That portion of the S.E. quarter of the S.W. quarter of Section 21, T. 2 N., R. 10 E., W.M., Hood River County, Oregon, described as follows:

Beginning at a point 20 feet south and 20 feet west from the N.E. corner of the S.E. quarter of the S.W. quarter of said Section 21, said point of beginning being the N.E. corner of the Clark property as described in deed recorded November 15, 1939 in Book 27, page 607, instrument No. 51038, Deed Records; thence West 100 feet to the N.W. corner of said Clark property; thence South 299.8 feet to the S.W. corner of said Clark property and the North line of the Cameron tract as described in deed recorded January 21, 1942 in Book 29, page 229, Deed Records; thence North 70° 36' West 362 feet along the North line of said Cameron tract to the east line of the Clark tract as described in deed recorded November 15, 1939 in Book 27, page 607, instrument No. 51037, Deed Records; thence North 200 feet to the N.E. corner of the Clark tract hereinabove last referred to; thence East 440 feet along the North line of said S.E. quarter of the S.W. quarter to a point 20 feet west of the N.E. corner thereof; thence South 20 feet to the point of beginning.

#7580

REGISTERED  
*David T. Tuttle*

Date	No.	Revisions	By	App.
Design				
Survey		Scale 1"=100'		
Drawn		Date 12/9/75		
Appd.		Sheet 1 of 1		
		Wk. Or. No. 5216		
		Survey in SE 1/4, SW 1/4, Sec. 21, T. 2 N., R. 10 E., W.M., Hood River County, Oregon. For Dan Gehrig.		