

EXIST. ZONE A-2
 EXIST. USE AGRICULTURAL

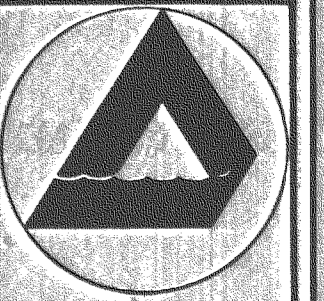

No. 8 Fourth Street
 Hood River, Oregon 97031

Dielschneider Associates Inc
 Engineering Surveying Data Processing

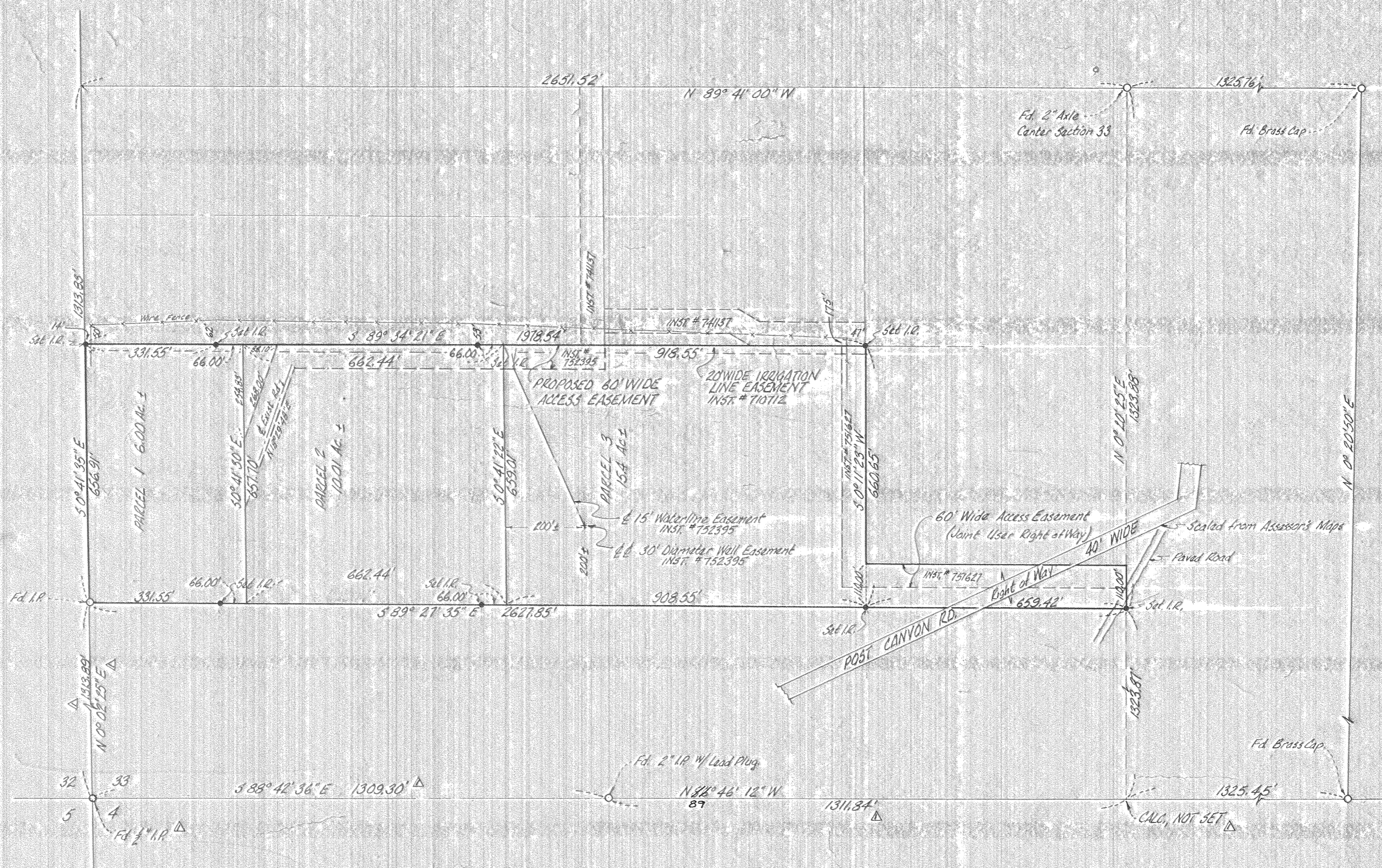

BASIS OF BEARINGS:
 THE BASIS OF BEARINGS FOR THIS MAP WAS TAKEN AS THE NORTHERLY LINE OF THE SOUTHWEST QUARTER OF SEC. 33, T3N, R10E, W1N, BEING N 89° 41' 00\" W AS SHOWN ON THAT MAP ENTITLED: SURVEY FOR CHAS. S. KRUMBH, IN THE NW 1/4 OF THE SE 1/4 SEC. 33, T3N, R10E, W1N, HOOD RIVER COUNTY, OR, BY TENNESON ENGINEERING CORP. DWG. #4175 DATED 10-23-70, FILED AT THE HOOD RIVER COUNTY SURVEY DEPT. ON 11-12-70.

LEGEND:
 I.P. INDICATES IRON PIPE
 I.R. " " " IRON ROD

FILED #7587
 FEB 24 1976
 Ronald J. Meny
 COUNTY SURVEYOR
 DEPUTY

REGISTERED PROFESSIONAL LAND SURVEYOR
 ANTHONY O. KLEIN
 JULY 17, 1970
 932

Survey for LEE BRITTENHAM
 Ptn 5 1/2 N 1/2 SW 1/4 Sec. 33 T3N, R10E, W1N
 Hood River County, Oregon

21 Mar 77 Corrected Bearing a.c.k.
 REVISION 10 DEC 75 EASEMENTS
 4 DEC 75 Fd 1/2 I.P. @ SW CORN. SEC. 33, D.

Date	11 SEP 75
Drawn	JFL
Survey	ACK
Design	
Checked	ACK
Approved	
Scale	1"=200'
Project No.	75250
Sheet No.	1 of 1

8-237

#7587