

FILED

FEB 24 1976

By *Ronald J. Mery*
COUNTY SURVEYOR
-DEPUTY

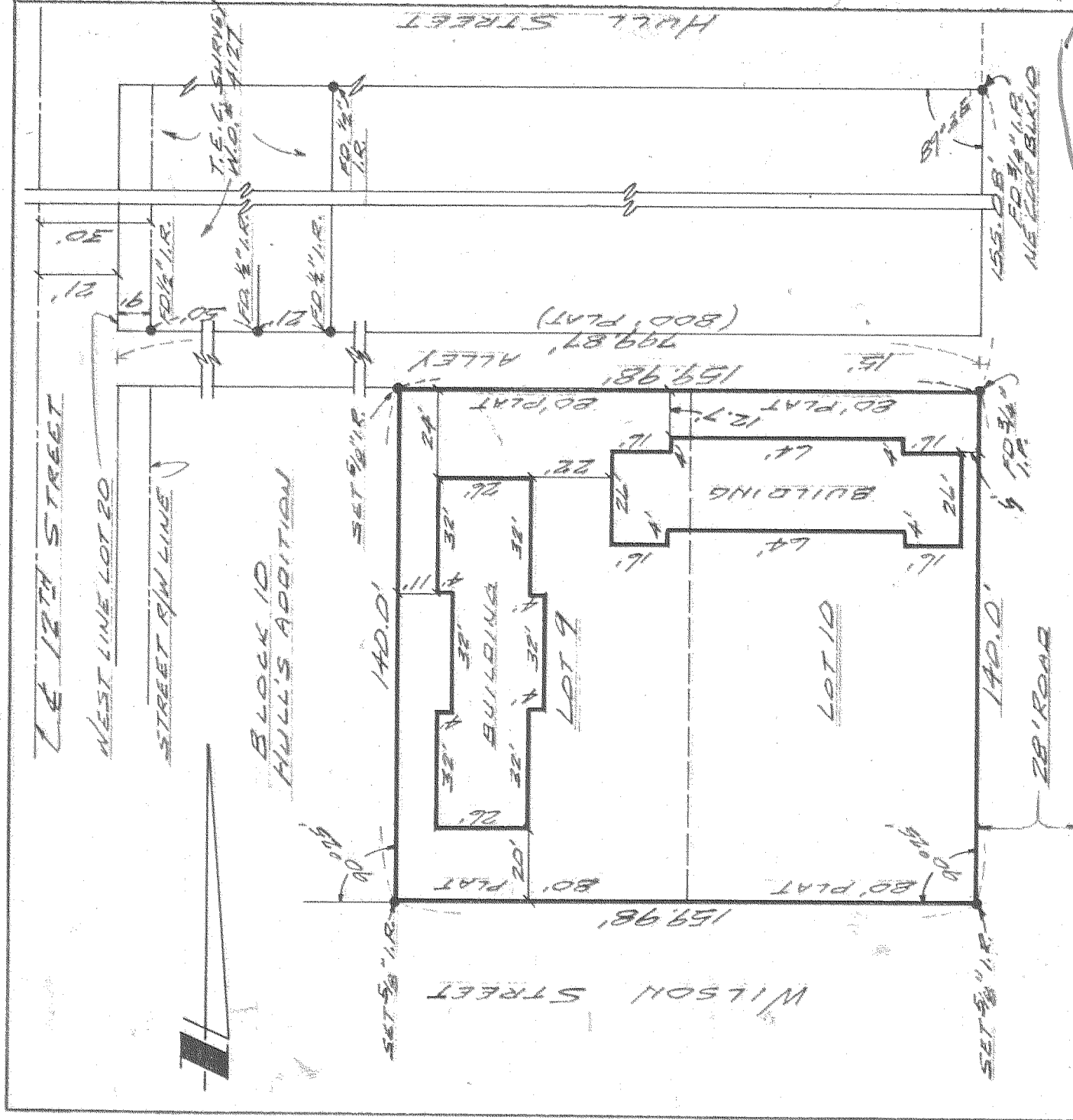

#7585

SURVEYOR'S CERTIFICATE

I, David L. Tuttle, Registered Professional Surveyor No. 872 for the State of Oregon, do hereby certify that the above plat represents the location of the existing buildings on the described property, and further certify that, except as shown on this plan, there are no visible easements, and/or visible encroachments or known overlaps upon these surveyed premises.

REGISTERED
PROFESSIONAL
LAND SURVEYOR

David L. Tuttle

OREGON
DAVID L. TUTTLE
JULY 12, 1960
372

Date	No.	Revisions	By	App.
12/15	1	CERTIFIED BLDG. LOCATIONS	<i>DLT</i>	<i>DLT</i>
Design		Scale		
Survey		1" = 40'		
Drawn		Date		
Appd.		10/17/75		
		Sheet		
		1 of 1		
		Wk. Or. No.		
		3211		

Survey of Lots 9 and 10,
Block 10, Hull's Subdivision of
Tracts "A" and "B",
Pleasant View Addition,
Hood River, Oregon.