

**SECTIONAL BREAKDOWN
OF S.E. 1/4 OF SEC. 10, T.2N, R.10E, W.M.**

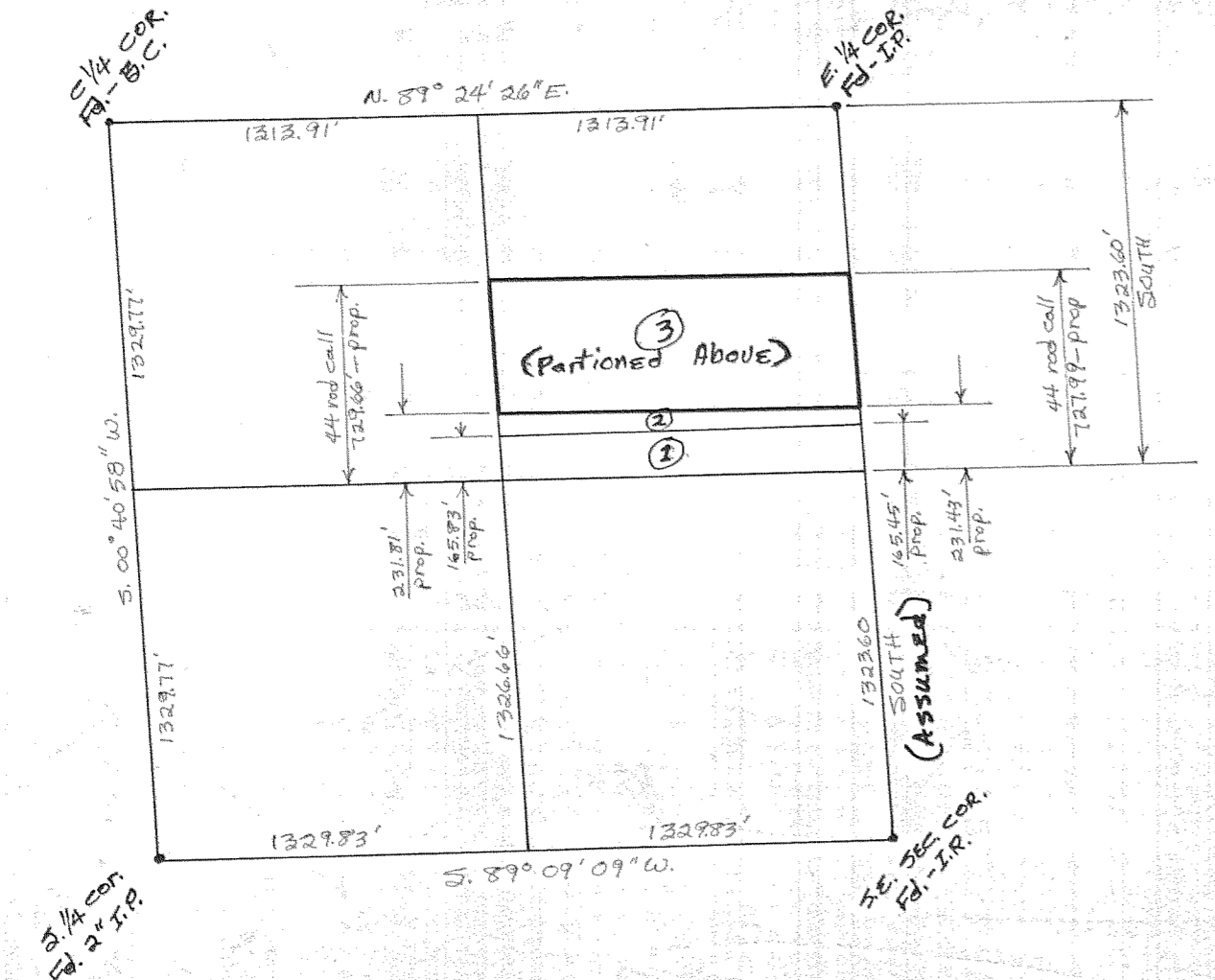

- ① - Deed exception being $\frac{1}{2}$ of $\frac{1}{2}$ of $\frac{1}{2}$ of N.E. 1/4 of S.E. 1/4 of SEC. 10, T.2N, R.10E, W.M.
- ② - Deed exception being 5.2 acres of N. 1/2 of S. 1/2 of S. 1/2 of N.E. 1/4 of S.E. 1/4 of SEC. 10, T.2N, R.10E, W.M. NOTE: ASSUMED deed bearing of South line of N. 1/2 of S. 1/2 of S. 1/2 of N.E. 1/4 of S.E. 1/4 of said section to be EAST & WEST
- ③ - In location of deed ASSUMED it was intended that S.E. 1/4 of SEC. 10, T.2N, R.10E, W.M. to be a standard 160 rods by 160 rods.

7583

FILED
DEC 8 1975
COUNTY SURVEYOR
DEPUTY

PROPERTY SURVEY
FOR HAROLD SCHULL
LOCATED IN THE NE 1/4 OF
THE SE 1/4 OF SEC. 10,
T.2N, R.10E, W.M.
HOOD RIVER COUNTY
STATE OF OREGON

REGISTERED
PROFESSIONAL
LAND SURVEYOR
Dan Cron
OREGON
AUGUST 22, 1978
DAN CRON
1088

Oct. 20, 1975

7583
7-077

scale
1"=100'

• = I.R. monument set



Fd.-I.P.
E 1/4 COR.
OF SEC. 10,
T.2N, R.10E, W.M.

Fd.-I.R.
S.E. COR. OF
SEC. 10, T.2N,
R.10E, W.M.