

625279

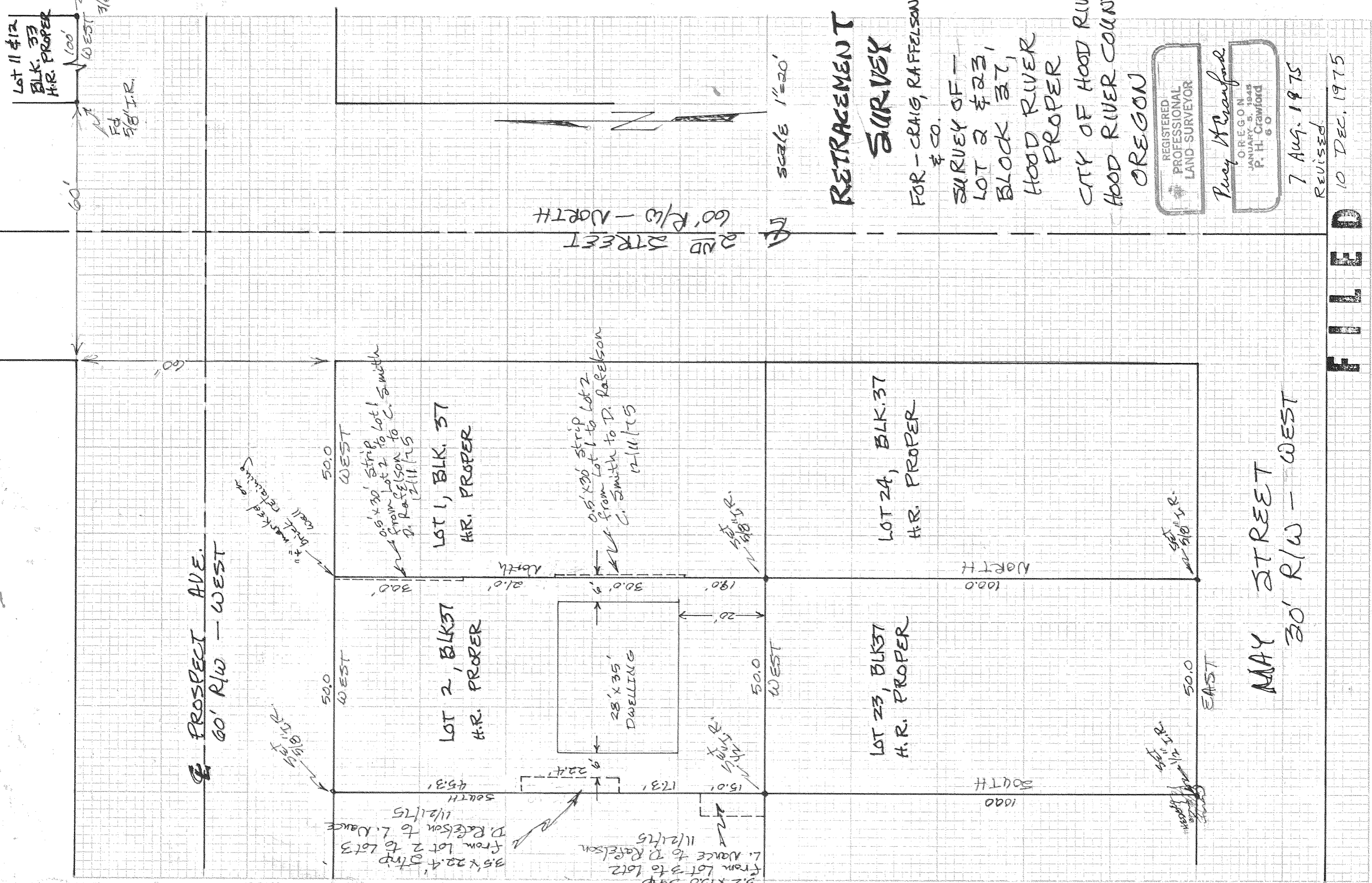

Lot 11 & 12
Blk. 37
H.R. PROPER

60' WEST
FD. 7/4 I.R.

60' WEST
FD. 7/8 I.R.

PROSPECT AVE.
60' R/W - WEST

LOT 1, BLK. 37
H.R. PROPER

0.5' x 30' strip
from Lot 2 to Lot 1
D. Raffelson to C. Smith
12/11/75

LOT 2, BLK 37
H.R. PROPER

28' x 35'
DWELLING

3.5' x 22.4' strip
from Lot 3 to Lot 2
L. Mance to D. Raffelson
11/21/75

5.2' x 15.0' strip
from Lot 3 to Lot 2
L. Mance to D. Raffelson
11/21/75

LOT 23, BLK 37
H.R. PROPER

LOT 24, BLK. 37
H.R. PROPER

60' R/W - NORTH
MAY STREET

SCALE 1"=20'

RETRACEMENT SURVEY

FOR - CRAIG, RAFFELSON & CO.

SURVEY OF -
LOT 2 & 23,
BLOCK 37,
HOOD RIVER
PROPER

CITY OF HOOD RIVER
HOOD RIVER COUNTY,
OREGON



Percy H. Crawford

7 Aug. 1975
REVISED

10 DEC. 1975

FILLED

DEC 8 1975
Ronald J. Merry
COUNTY SURVEYOR
DEPUTY

7579 8-577