

# "RETRACEMENT SURVEY"

FOR MORTON & MORTON  
 LOCATED IN THE N.W. 1/4 OF SEC 34  
 & THE S.W. 1/4 OF SEC. 27, T.3N.,  
 R.10 E., W.M.  
 HOOD RIVER COUNTY, OREGON

# 7577

SCALE  
 1" = 50'

ASSUMED N.  
 LINE OF N.W. 1/4  
 OF SEC 34  
 EAST & WEST

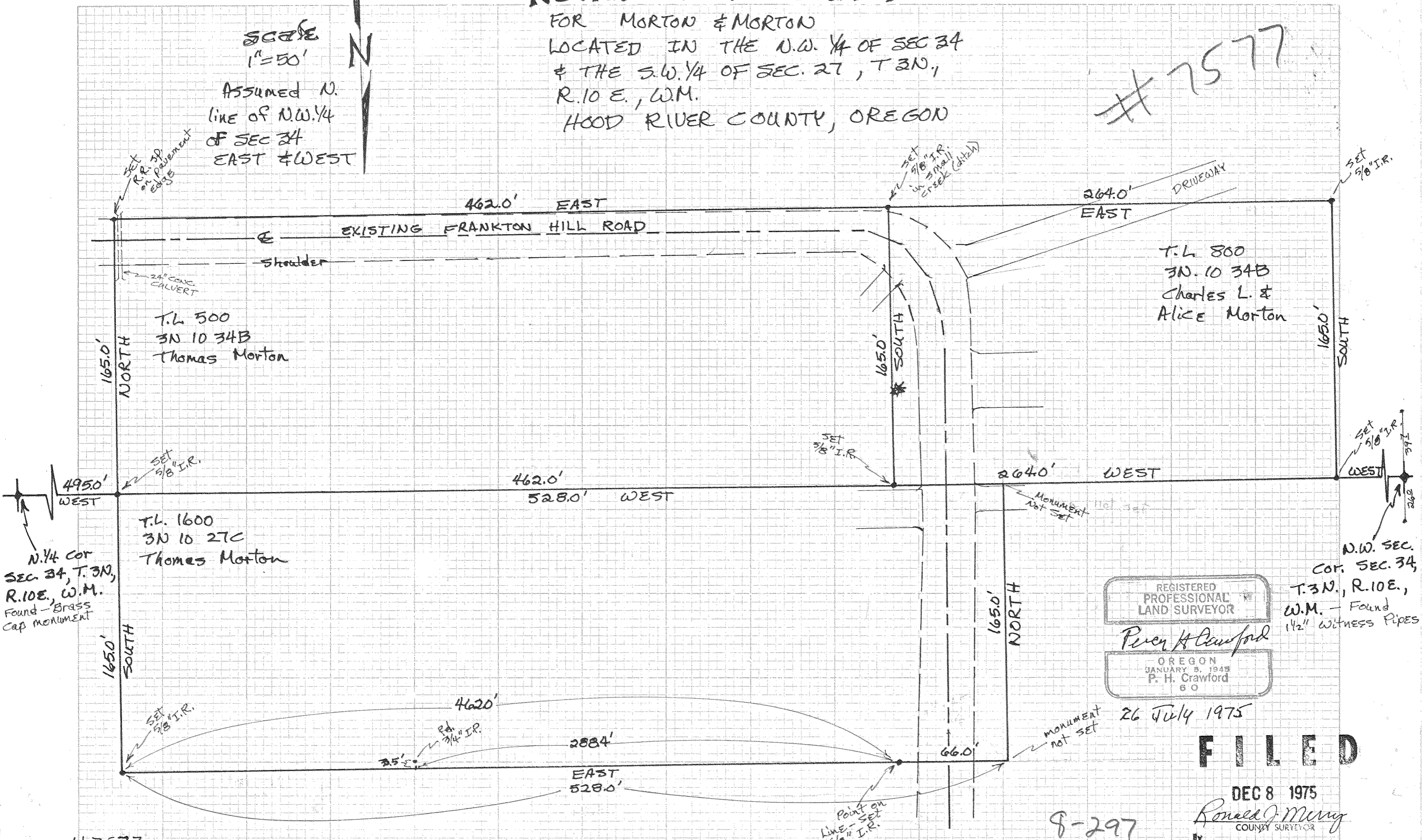

N. 1/4 Cor  
 SEC. 34, T. 3N.,  
 R. 10E., W.M.  
 Found - Brass  
 Cap Monument

N.W. SEC.  
 Cor. SEC. 34,  
 T. 3N., R. 10E.,  
 W.M. - Found  
 1 1/2" Witness Pipes

REGISTERED  
 PROFESSIONAL  
 LAND SURVEYOR  
*Peter H Crawford*  
 OREGON  
 JANUARY 3, 1943  
 P. H. Crawford  
 60

26 July 1975

**FILED**

DEC 8 1975  
*Ronald J. Murray*  
 COUNTY SURVEYOR

8-297