

SEC. 19,

TWP. 1S., R. 10E., W.M.

Note: This survey superceded by  
HRC Survey # 83045, dated 11-28-83.  
Richard J. Merry

# 7574

BASIS OF BEARING  
SOLAR OBSERVATION

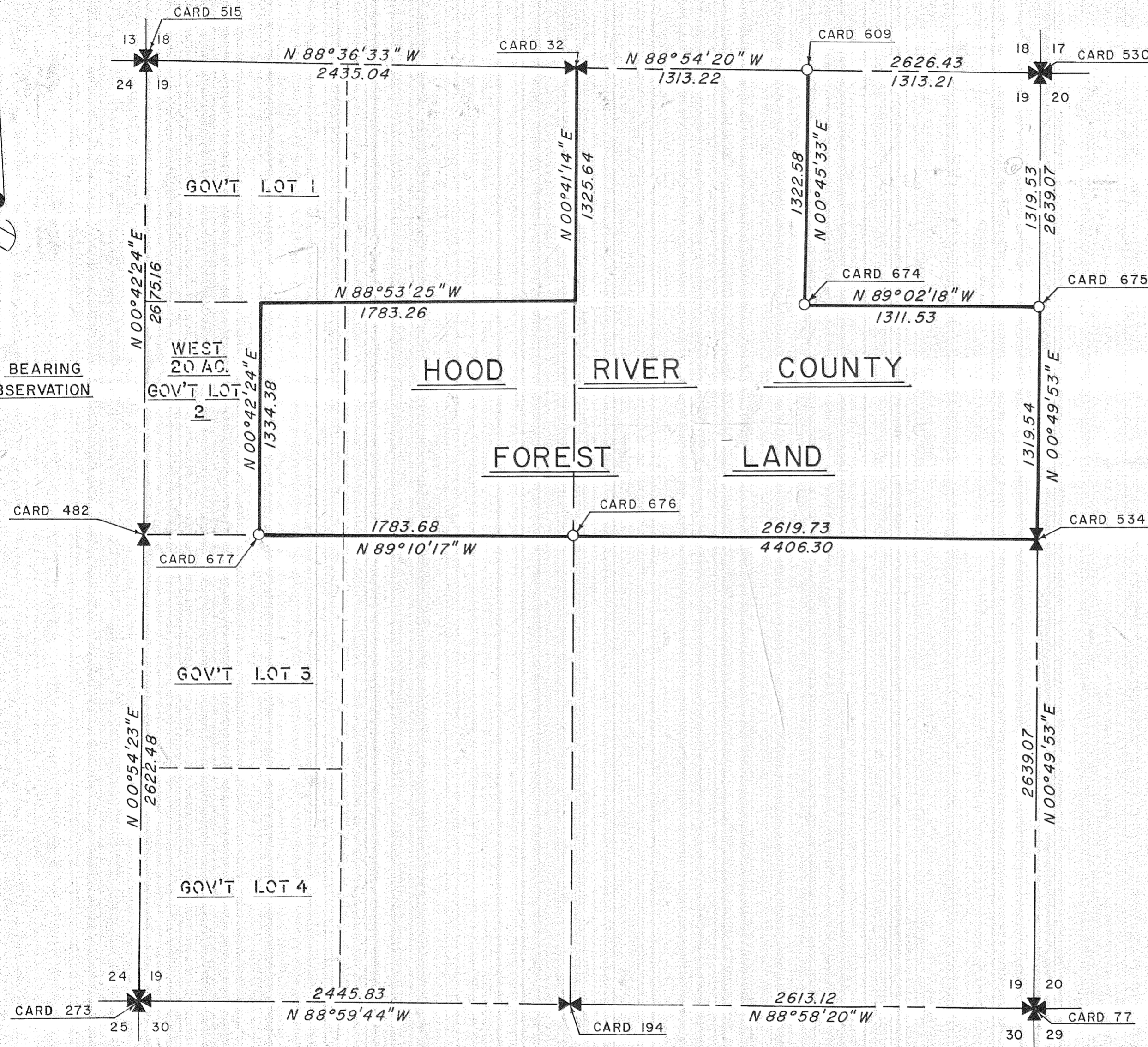

LEGEND

- ✠ SECTION CORNER - FOUND
- ⚡ 1/4 CORNER - FOUND
- IRON ROD WITH LEAD CAP - SET

NOTE

FOR DETAILED DESCRIPTION OF ALL CORNERS  
SET AND FOUND SEE HOOD RIVER COUNTY  
CORNER CARD FILE.

HOOD RIVER COUNTY  
SURVEY OFFICE

SURVEY OF HOOD RIVER CO.  
FOREST LAND  
SEC. 19, TWP. 1S., R. 10E., W.M.

DATE: NOV. 12, 1975	JOB NO. 2-75
SCALE: 1" = 500'	FILE NO. _____
DRAWING: DOWNING	SHEET 1 OF 1



**FILED**

DEC 1 1975

Ronald J. Merry  
COUNTY SURVEYOR  
DEPUTY