

FILED

JUN 2 1975

Ronald J. Mery
COUNTY SURVEYOR
DEPUTY

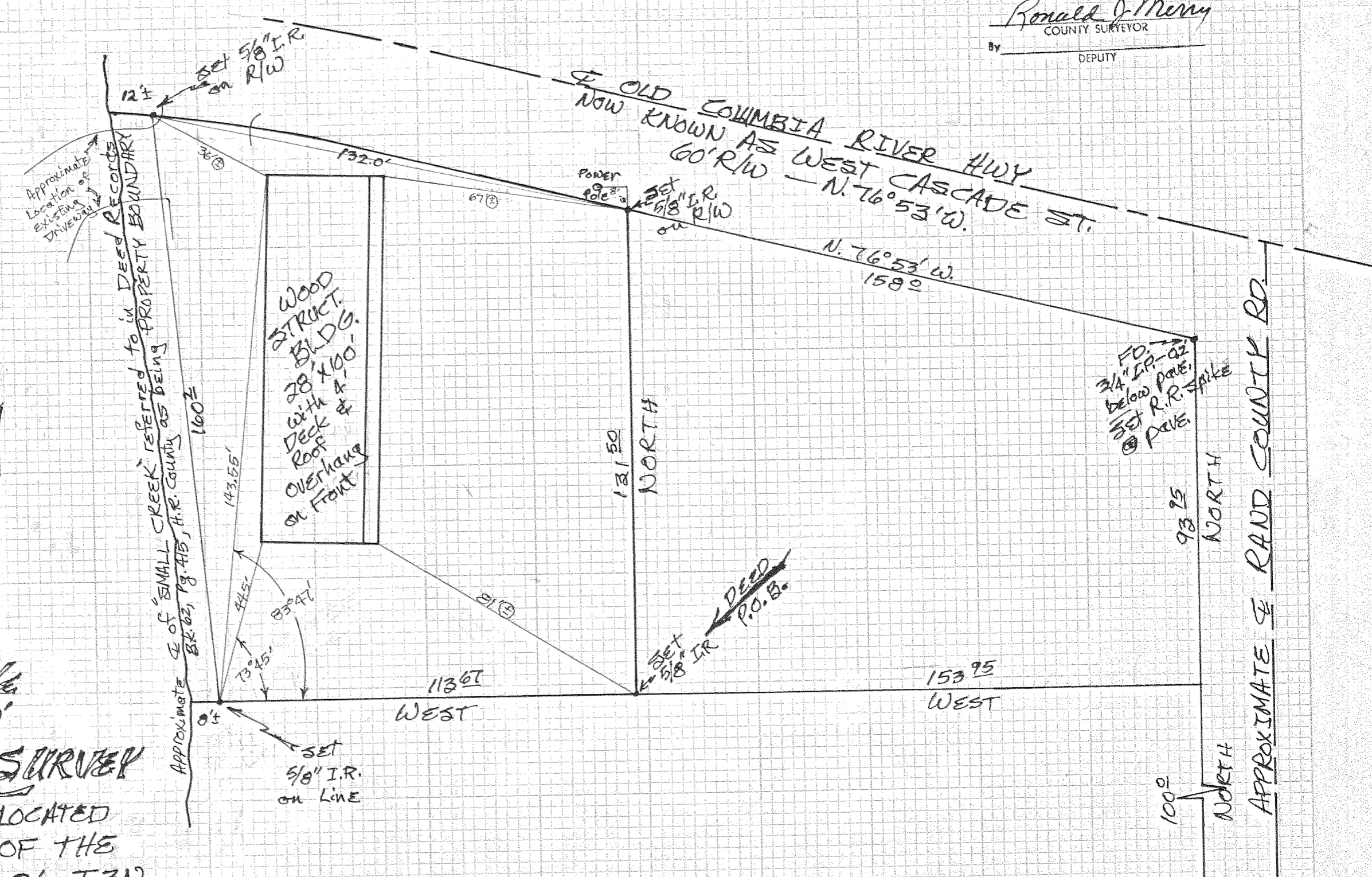

REGISTERED PROFESSIONAL LAND SURVEYOR

Rosey M. Crawford

OREGON
JANUARY 31, 1948
P. H. Crawford
60

16 Dec. 1974

scale
1"=30'

PROPERTY SURVEY

PARCEL OF LAND LOCATED
IN THE S.W. 1/4 OF THE
S.W. 1/4 OF SEC. 26, T.3N.,
R.10E., W.M.
HOOD RIVER COUNTY
STATE OF OREGON

75-45 REC'D 6-4-75

7545

8-137

FD. 1" I.P. →
470.1' North & 532.6' East
of the Wg. N.W. Cor.
of the William Jenkins
D.L.C. No. 38