

Survey For
Earl Phillips
Rt. 4, Box 582
Hood River, OR 97031

Beginning at the Southwest corner of Section 36, Township 3 North, Range 10 East of the Willamette Meridian; thence East along the South line of said Section 36 a distance of 495 feet to the true place of beginning of the tract of land herein described, being at the Southwest corner of that tract of land conveyed to S. J. Hershey et ux., by deed recorded April 29, 1904, in Book 37, at page 487, Deed, Records Wasco County (Book lettered K at page 610, Deed Records Hood River County); thence North along the West line of said Hershey tract of land a distance of 525 feet to the South line of that tract of land conveyed to J. P. Goodpasture by deed from A. O. Hershey et ux., recorded August 12, 1901 in Book 32 at page 210, Deed Records Wasco County (Book lettered I at page 203, Deed Records Hood River County); thence East along the South line of said Goodpasture tract of land 247.5 feet to the West line of that tract of land conveyed to Thomas F. Johnson by deed recorded March 31, 1908, in Book 45 at page 539, Deed Records Wasco County (Book lettered M at page 370, Deed Records Hood River County); thence South along the West line of said Johnson tract of land 525 feet to the South line of said Section 36; thence West along the South line of said Section 36 a distance of 247.5 feet to the true place of beginning of the tract of land herein described: Save and except South 144.1 feet of the West 111.7 feet as surveyed by P.H. Crawford March 15, 1975.

FILED

AUG 28 1975

By *Ronald J. Merry*
COUNTY SURVEYOR

DEPUTY

REGISTERED
PROFESSIONAL
LAND SURVEYOR

Percy H. Crawford
OREGON
JANUARY 21, 1948
P. H. Crawford
60

15 March 1975
Rev. 16 April 1975

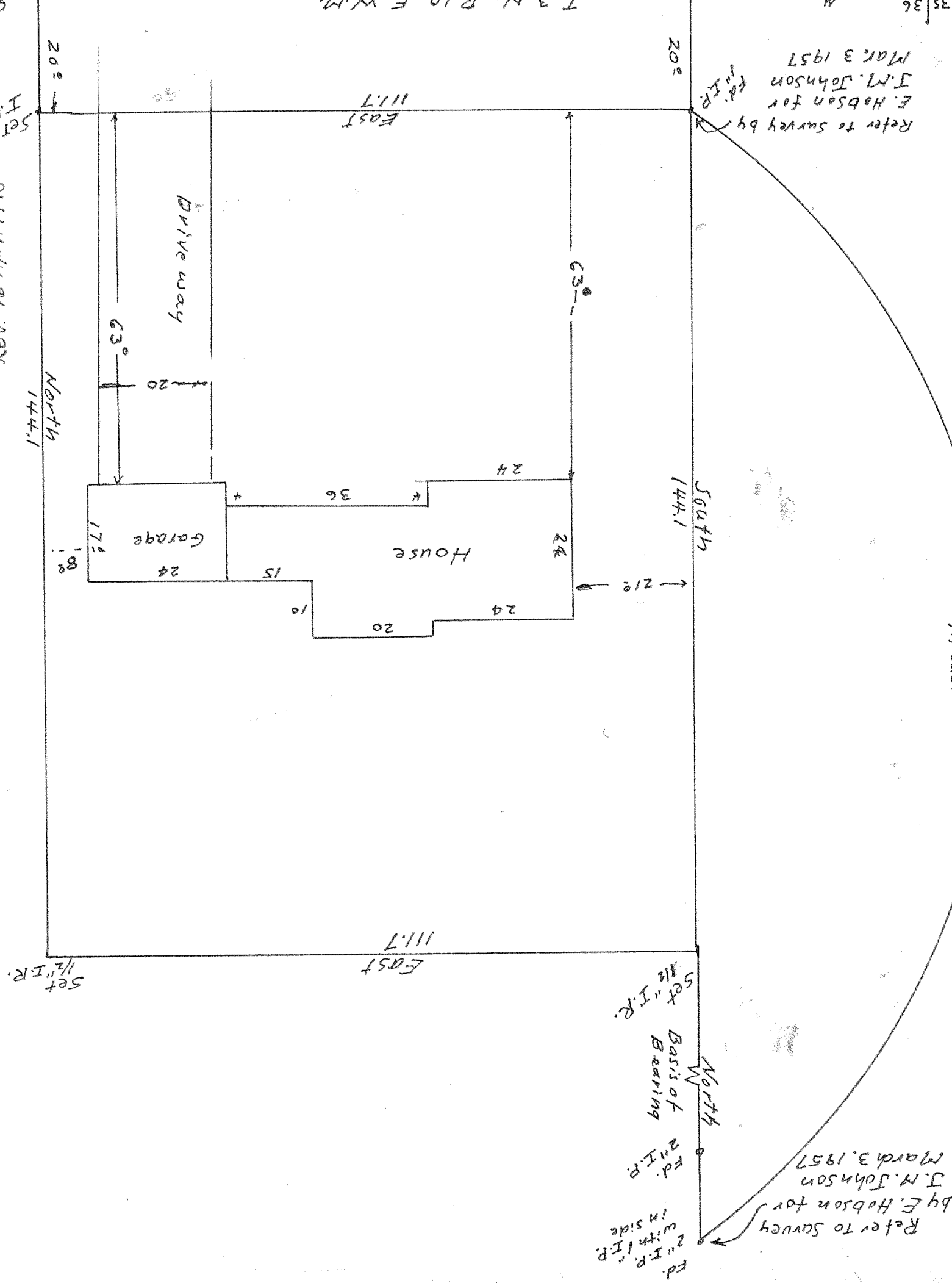

Refer to Survey by E. Hobson for J.M. Johnson March 3, 1957
Ed. with I.R. 2" I.R.
Basis of Bearing
Set 1/2" I.R.

Refer to Survey by E. Hobson for J.M. Johnson March 3, 1957
Ed. I.P.
Call 4956
21

565.0 Call
507.1 Meas.

54 SLA # 8-29-5

Scale 1" = 20 feet

T 3 N. R 10 E W.M.
T 2 N R 16 E. W.M.
D. Elliot Road
40' R/W