

C.E. 1/16 SEC. 33, T. 2N., R. 10E.

REC'D 6-4-75

Found Brass Monument in Water Box

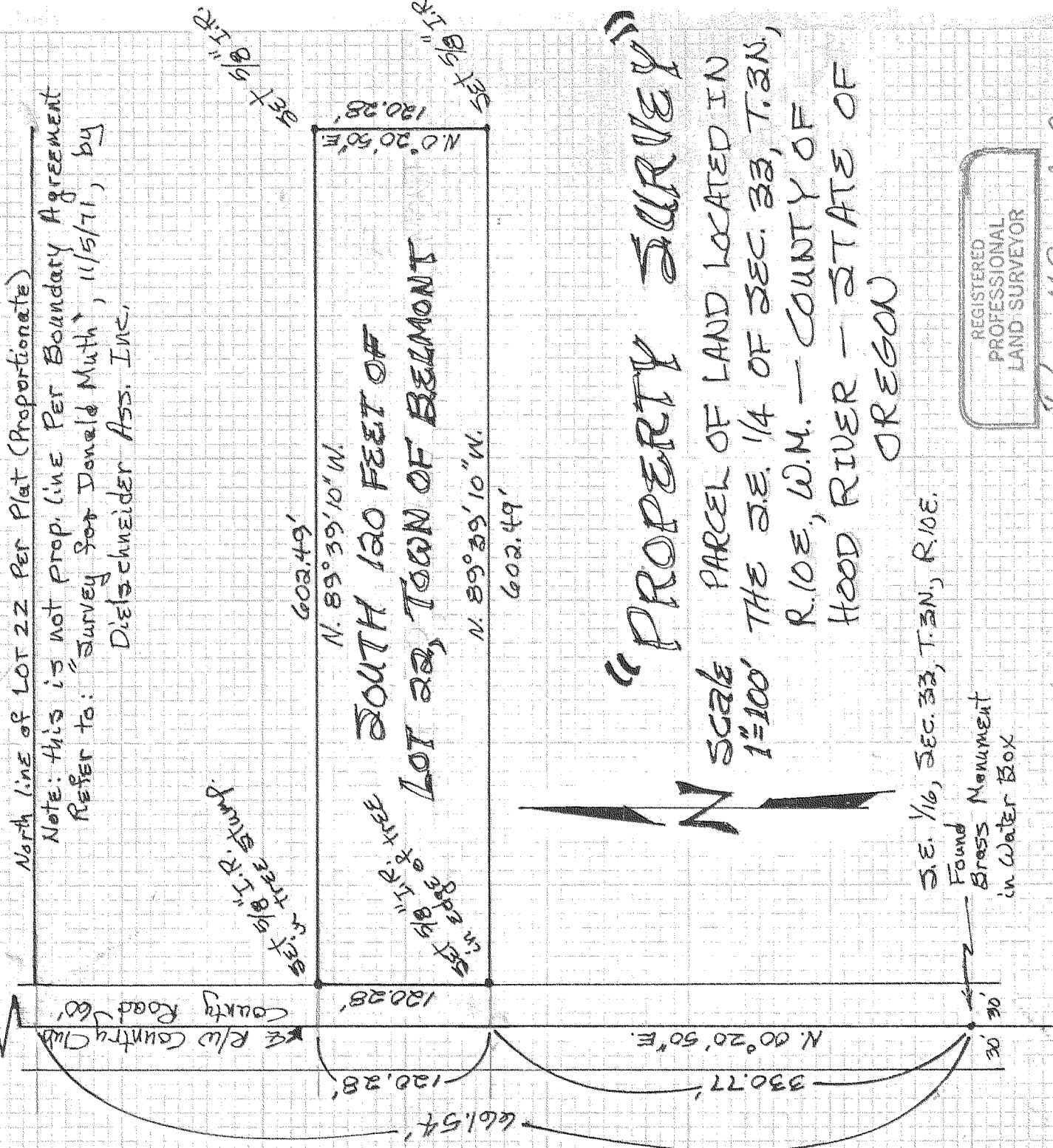

North line of LOT 22 Per Plat (Proportionate)

Note: this is not prop. line Per Boundary Agreement Refer to: "Survey for Donald Muth", 11/5/71, by Dielschneider Ass. Inc.

SOUTH 120 FEET OF LOT 22, TOWN OF BELMONT

"PROPERTY SURVEY"

SCALE PARCEL OF LAND LOCATED IN THE S.E. 1/4 OF SEC. 33, T. 2N., R. 10E, W.M. - COUNTY OF HOOD RIVER - STATE OF OREGON

S.E. 1/16, Sec. 33, T. 2N., R. 10E.

Found Brass Monument in Water Box

REGISTERED PROFESSIONAL LAND SURVEYOR

Ferry Crawford

OREGON
JANUARY 9, 1948
P. H. Crawford
60

7 Dec. 1974

75-42

7542

8-289