

FIELD

#1511

MAR 26 1975

Ronald J. Merry  
COUNTY SURVEYOR

DEPUTY

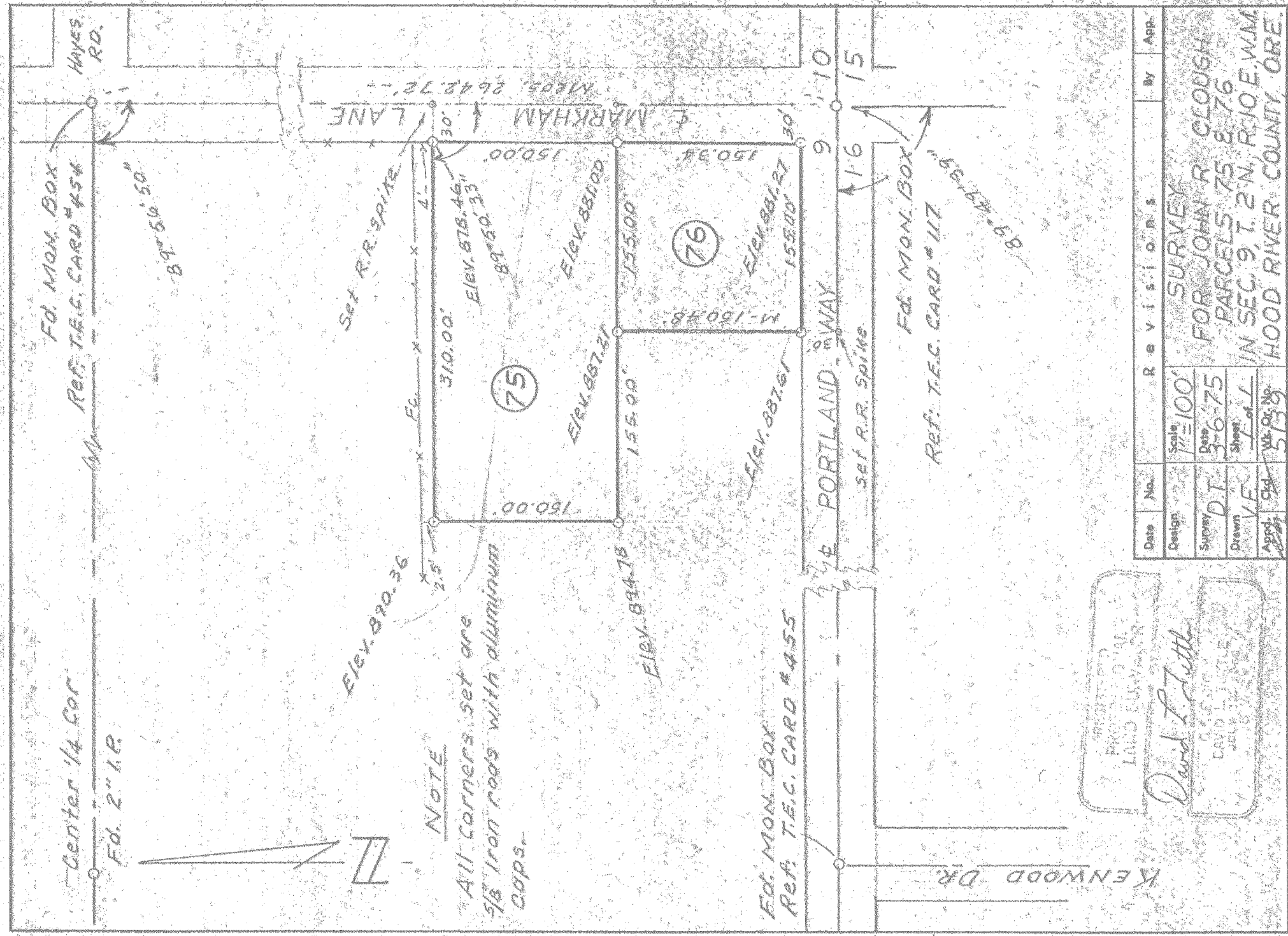

PROJECT CITY  
PROJECT NO. 141  
LAND SURVEYOR

David J. Little  
DAVID J. LITTLE  
JUL 16 1975

Date	No.	Revisions	By	App.
Scale	1" = 100'			
Survey	D.I.			
Drawn	V.E.			
Appr.	5/3/75			
SURVEY FOR JOHN R. CLOUGH PARCELS 75 & 76 IN SEC. 9, T. 2 N., R. 10 E. W.M. HOOD RIVER COUNTY, ORE.				